Today

Carnegie's First $400.
A $500,000,000 Baby.
Peace, and There Is None.
Says Dr. S. to Gov. Smith.

By ARTHUR BRISBANE

(Copyright, 1928.)

"ANDREW CARNEGIE made his first $400 without spending a cent." That's how big fortunes often start.

Carnegie bought $400 of insurance stock, gave his note in payment, paid for the stock with its dividends, owned it for nothing.

Joseph P. Day, learned land scientist, says the three greatest letters in the alphabet are "O. P. M.," meaning "Other People's Money."

A QUICKER way to make money without capital is to have a good idea and push it. A way to plate metallic surfaces with aluminum, something hitherto found impossible, is discovered and involves actually billions of dollars to be saved.

The invention will be applied to endless uses, from kitchenware to locomotives, and is expected to give autmobiles a finish defying time and weather.

There are as good ideas in the human brain as ever came out of it. Try to find one.

SEARS, ROEBUCK stockholders yesterday voted to increase capital stock by 800,000 shares. At market prices that company is worth more than $500,000,000. Julius Rosenwald hardly expected that when he took hold of the company a few years ago.

Compared with other companies, General Motors, Standard Oil, U. S. Steel, etc., Sears, Roebuck is only a baby. We have the four-billion-dollar stock company. When will the 10-billion company arrive?

SOON our able Secretary of State, Mr. Kellogg, will be in Paris discussing the pact to prevent war.

In the meanwhile Japan notifies China that she will have war in a hurry if she doesn't stop her nonsense about repudiating treaties. When you read "direct action is hinted," you are reading a plain threat of war.

Peace pacts, certainly, while they don't interfere with some big power's war plan, Britain and the United States at least are perfectly sincere in their desire to avoid war.

They have got all they want, all they can take care of and their desire is to be let alone.

GOV. SMITH sensibly insists that he be allowed to answer the reverend Baptist preacher, Dr. Straton, from the Baptist pulpit where the clergyman attacked him.

The Rev. Dr. Straton wanted to hire Madison Square Garden for a big crowd. Gov. Smith said, "No. I will reply to you where you attacked me."

NOW Dr. Straton, conquering his aversion to publicity, says he will let Gov. Smith answer from Dr. Straton's Baptist pulpit, provided Dr. Straton can repeat the debate in St. Patrick's Roman Catholic Cathedral on Fifth avenue.

That seems out of line—first, because Gov. Smith has nothing to do with the management of St. Patrick's Cathedral, and, second, because nobody was attacked in St. Patrick's Cathedral. It will be an interesting debate.

BUT Will Rogers says, "In the old days, Gov. Smith would have kidded that off with one wise crack."

That might be the wise thing for Gov. Smith, who is busy, to do now.

BRAVE men lost their lives in that Italian submarine, cut in two as it rose in the path of a destroyer. The last message from the men read, "We are all gathered at the prow, gas is advancing inexorably, we are dying, long live . . . "

Nobody will know the missing word. But it was surely one of these three, Italy, Mussolini, Fascismo. Probably "Italy," with Mussolini and Fascismo in mind.

A "MYSTERIOUS WOMAN" has amazed the gamblers at the French resort, Le Coquet, by playing every night six hours at the baccarat table and winning tremendously.

She wears huge emeralds, gambles alone. Any truthful gambler will tell you that if the lady keeps it up she won't have the emeralds, or "a tray heaped with 10,000-franc chips."

The wisest old croupier at Monte Carlo said to a young man: "You have won 30 times in succession. Now is the time for you to stop. But you won't. Nobody ever does. But when you lose all your money you will stop. That's why the bank always wins."

MADAME HALIDE EDIB, Turkish feminist, once a harem inmate, says Turkish husbands with many wives were always thoroughly henpecked.

That is easy to believe. Brigham Young kept his wives in different houses so they couldn't peck him all at once. "One at a time," was his motto.

Solomon in his glory, with 1,000 wives and concubines, was nothing for a wise man to envy.

MR. POLAND, head of the Anti-Saloon League legal department, requests Gov. Smith, of New York, to use the State Troopers and "dry up New York City."

It is a pleasant idea, but he might as well ask the Governor to use the Boy Scouts and dry up the Atlantic Ocean. He can't do it.

YOU OWE YOURSELF THE TREAT — READ

"GENTLEMEN PREFER BLONDES"

by ANITA LOOS

THE COMPLETE NOVEL FREE WITH NEXT SUNDAY'S Sun Telegraph

JUDGE THOMSON SEES PERIL IN PROHIBITION

RIPS RAILWAYS AT INQUEST

Pittsburgh Sun-Telegraph

ESTAB. 1927—VOL. 3—NO. 9 FRIDAY, AUGUST 10, 1928 THREE CENTS

THE Peach Wall St. Close

THE WEATHER

Local thundershowers this afternoon or tonight. Saturday fair and cooler.

GAS SHOW, THREATEN BOMB AT CARRICK

An all-night vigil by police seeking the person who had telephoned a threat to bomb the Brentwood Theater, a Carrick movie house, prevented the threatened bombing. No headway was made, however, in learning the identity of the person who emptied a half pint of fluid with a noxious odor in the theater last night and drove the audience of 400 persons to the street.

John E. Snyder, owner of the theater, today said that a week ago he had been ordered to discharge a nonunion motion picture operator, by a man who represented himself as the business agent of the Motion Picture Operators' Union. Snyder said he refused.

After the auditorium had been filled with noxious fumes last night, driving the audience to the street, some one telephoned to Mrs. Snyder that the theater would be bombed. She notified police and the guard was placed.

Mrs. Snyder, who was at the ticket window, and who received the telephone call threatening the theater, said she remembers the man she believes emptied the bottle of odoriferous liquid in the theater.

"He was quite well dressed, short and was a stranger in Brentwood," she said.

Snyder denied emphatically distributing hundreds of handbills, said to have been spread broadcast by a man in an automobile. These called attention to employment of "nonunion musicians and moving picture operators" in the theater.

"Why should I discharge my operator?" asked Snyder. "He does his work and had been here before I bought the place."

Pirate - Cards Lineup

CARDINALS.	PIRATES.
Douthit, mf.	Adams, 2b.
Holm, 3b.	L. Waner, mf.
Frisch, 2b.	P. Waner, rf.
Bottomley, 1b.	Grantham, 1b.
Hafey, lf.	Traynor, 3b.
Harper or Blades, rf.	Brickell, lf.
Wilson, c.	Wright, ss.
Maranville, ss.	Hargreaves, c.
Alexander, p.	Fussell, p.

Hold-Up "Brains?"

Photo by Pittsburgh Sun-Telegraph.

BETTY COLWELL

Arrested with five male suspects, Betty Colwell, 25, Arch street, North Side, was grilled by detectives today in an effort to find what she knows about two payroll robberies. The suspects were arrested in connection with the Ward Baking Company holdup, April 2, and the robbery of a Pittsburgh Railways Company paymaster at Castle Shannon, July 9.

U. S. JUDGE SEES PERIL IN DRY LAW

"Prohibition presents a problem fraught with peril to the peace and liberties of the people," and "the statesman who can point the way to a just and reasonable solution" of the problem—"a solution which will find approval with the man in the factory, and the man in the counting house; with the man in the hut, and the man in the mansion, should be hailed as a patriot, worthy of the highest honors of the nation."

—Judge W. H. S. Thomson.

Thus concludes a two-page leaflet entitled "The Volstead Act in the Light of the Eighteenth Amendment—The Legal View Point," written by W. H. S. Thomson, judge of the United States District Court. In it, he says:

"The average man is so misled and deceived by the ignorance, on the one hand, or the demagogery on the other, of those who undertake to interpret the Volstead Act, in the light of the Eighteenth Amendment, that a plain statement of the law might be of interest and value. The difference between the amendment and the

(Continued on Page Two.)

Avalanche Too Real

Photo by P. & A.

HANNI HOESSRICH

Realism can be carried too far. Hanni Hoessrich, Viennese actress, appreciates the danger. In an Alpine film, a staged avalanche became "too real" and beyond the control of prop men. She escaped death or injury narrowly.

MOTORMAN HELD IN DEATHS OF 2

Frank McFarren, 62, of 921 Norfolk street, motorman, a veteran of 28 years' service with the Pittsburgh Railways Company, today was held by the coroner's jury to await the grand jury's action on a charge of manslaughter at the inquest into the deaths of the two victims in the runaway trolley accident in Braddock July 21.

It developed in the testimony that Conductor Thomas W. Butler, 60, of 2022 Monroe street, Swissvale, who had been 29 years in the service, was not familiar with the operation of a street car. Butler's admission of his ignorance of the mechanics of the car drew from Coroner W. J. McGregor the statement that **"if the Pittsburgh Railways Company is permitting men to have charge of a car who in 29 years learn nothing of its operation, something ought to be done about it."**

McFarren admitted that it was a rule of the company that the handbrake should always be set when the motorman leaves the controller and the testimony showed that if this rule had been observed the accident would not have happened. McFarren said that he had joined his conductor in assisting a passenger, Miss Stella Dowling, of 7520 Vernon street, who had sprained her ankle in leaving the car. He said that he did not consider he was leaving his car in doing this act. The car was standing at the top of a long hill and the motorman removed one of the trolley poles before the conductor had placed the reverse pole on the wire.

The result was that the airbrakes were released and the car ran down the grade, crashing into a crowded store at the foot of the hill, killing Concetta Prestia, 13, of 1112 Rebecca avenue, North Braddock, and her cousin, Yolando Sabella, 12, of 1116 Rebecca avenue, North Braddock, and injuring several others.

DESPONDENT, KILLS SELF, SON WATCHING

WAYNESBURG, Pa., Aug. 10.—Charles Tennant, 45, of Bula, W. Va., just across the state line, committed suicide yesterday in the presence of his small son, Welden. Tennant, proprietor of a small store, shot himself in the head and died almost instantly. Despondency over business affairs is said to have been the cause for his act.

P. R. R. TRAIN WRECKED IN FLOOD, 4 HURT

ALLIANCE, O., Aug. 10.—Running into a washout due to a heavy rainstorm at North Sebring near here last night, the Pennsylvania passenger train No. 815, westbound, was derailed and four persons were injured. The engine and six cars left the track and the passengers badly bounced about.

THE INJURED.

ENGINEER W. A. GLASSER, of New Castle.

FIREMAN J. E. JENKINS, of New Castle.

MRS. MOLLEY MOORE, Negro of Youngstown.

MRS. E. J. PHELAN, of Youngstown.

The injured suffered cuts and bruises. The women were treated at the scene and put to bed in a Pullman car and the two employes were brought to Alliance on a relief train and treated at a local hospital. The train was made up at New Castle and runs as far as Orville and there connects with a train for Columbus. The accident occurred shortly before 11 o'clock daylight saving time.

The relief train brought most of

(Continued on Page Two.)

Canoeist's Body Is Found

The body of William Joseph Clifford, 20, a student, of 837 Anaheim street, drowned in the Allegheny River at Twelve Mile Island early Wednesday morning, was recovered at noon today.

The youth met with his accident when he took a canoe and attempted to paddle to the mainland to telephone his mother that he would not return home, according to his stepfather, Joseph M. Clifford, who identified the body at the morgue.

It was Clifford's rule never to remain away from home without notifying his mother, the stepfather said, and this is said to account for his action in leaving his tent after midnight and taking the canoe in an attempt to leave the island where there are no telephone connections.

His cries for help were heard by campers who went to his rescue, but they could not discern him in the fog and he sank before they reached his capsized craft.

Bucs Beat Leaders; Try for 9

The owner of another long string of unbroken successes, the Pirate band today will make an effort to further reduce the lead of the pace-setting Redbirds.

Returning to their home haunts yesterday, the Freebooters measured the league leaders for a 5-to-4 triumph in a brilliant ball game. The home team has won eight straight.

Manager McKechnie, of the Cardinals, intends to turn loose Alexander the Great this afternoon in an attempt to end the losing streak of the club. The Redbirds have lost three in a row to the Giants and Pirates. Manager Bush, of the Pirates, will rely on Lefthander Fred Fussell.

The Pirates are only one game removed from fourth place and just one and one-half games from the third notch as they made ready for the second meeting with the Cards. The latter team's lead over the Giants has been reduced to four games.

LINDY BACKS CITY AS AIRPLANE CENTER

Definite steps toward making Pittsburgh the aviation center of the Eastern United States have already been taken, it was disclosed yesterday when Col. Charles A. Lindbergh made an unheralded trip to the city in the interests of a newly formed airplane corporation here. Lindbergh was at Rodgers Field, Aspinwall, for almost an hour yesterday, flying here from New York and then taking off for St. Louis.

The Colonel was met at the flying field by B. Franklin Mahoney, president of the Mahoney Ryan Aircraft Corporation, of San Diego, Cal., manufacturers of the Ryan airplane, and F. LeMoyne Page, secretary of the Pennsylvania Trust Company, the president of the new Pittsburgh company which will be the distributing agency for Ryan planes for Pennsylvania, Ohio, New York and New Jersey.

Thirty or 40 prominent Pittsburghers are connected with the new concern, either as stockholders or officers. The name of the local company has not yet been selected, but this will be done within a few days, and the company will be ready to start business imme-

(Continued on Page Two.)

"Cooler," Forecast Today

"Cooler weather," forecast for the first time in weeks, is expected to break the prolonged heat wave tomorrow afternoon.

A drop of between 5 and 10 degrees is predicted for Saturday by Forecaster W. S. Brotzman. A fall of 10 degrees is reported today in the Dakotas and other northwest points.

Thundershowers are likely this afternoon or tonight, Brotzman said. Temperatures today were slightly lower than yesterday, as light clouds partly obscured the sun.

The hot weather is blamed for an alleged robbery and an attempted suicide yesterday, the police state. Walter Malasky, 19, of Indiana, Pa., was arrested when he is alleged to have been caught walking off with a five gallon can of ice cream from a truck in Carson street. He said he wanted to cool off. Police say that Robert Ragegauch, 23, of Penn township, was suffering from the heat when he drank poison yesterday in his home. He is in the Pittsburgh Hospital.

Forests Planted To Save Pgh. From Floods!

The rivers went on a rampage on March 15, 1907. The Allegheny penetrated Pittsburgh's downtown business district as far as Liberty avenue and Sixth street. Thousands of persons were driven from their homes, millions of dollars of damage done. Pittsburgh's foremost business men subscribed $100,000, employed capable engineers, and asked them to devise a program for flood prevention. After a year of study the engineers recommended, among other things, that forests be restored on the denuded hillsides at the headwaters of the Allegheny.

The United States government has taken the job in hand. It has established the Allegheny National Forest, a domain of 740,000 acres, of which 314,000 have already been acquired, in Warren, McKean, Elk and Forest counties. Five hundred bears and 5,000 deer are estimated to be roaming these wilds. Five thousand Seneca Indians live hard by in tribal reservations. The mountain and river scenery of the forset is superb. It is destined to become one of the principal playgrounds of the crowded East. Warren, Pa., is the gateway.

The forest will be described in a page of articles and illustrations devoted to Warren in The Pittsburgh Sun-Telegraph of next Sunday.

SHOULD A GIRL TAKE GIFTS? WELL, YOU KNOW BLONDES

Whether a girl should take presents from "gentlemen" is answered in "Gentlemen Prefer Blondes," big selling book in which Anita Loos lays down a barrage of laughs. It will appear Sunday, forming the complete novel—"The Peach Section" of The Sun-Telegraph.

This story, written in the form of a "gold digger's" diary, is the day-by-day report of what an interesting, attractive, and not too Puritanic blonde can do to various gentlemen's pocketbooks.

Anita Loos, who wrote it, has realized by this unusual comedy-yarn an unusual popularity. She created catch-phrases in it that have carried into the American language new words for old things—and the words will likely stay.

It is her best story. This sophisticated diary could be written only by some one who has had environment and training comparable to Miss Loos'. The daughter of actors, she has trouped with them, knows the show business and the butterfly type of life that "the preferred blonde" lived. She is the wife of John Emerson, playwright.

A lot of laughs are yours Sunday in "Gentlemen Prefer Blondes." It is free with the Sunday Pittsburgh Sun-Telegraph.

'THROUGH WITH PUBLIC,' TUNNEY TRIES FOR '400'

International News Service.

SOUTH BRISTOL, Me., Aug. 10.—Standing squarely by his statement that he was through with the public and that the public must let him alone, Gene Tunney, with a new battle on his hands, continued in seclusion today on John's Island, the summer estate of his fiancee, Miss Mary Josephine Rowland (Polly) Lauder.

Tunney's new battle is to win a place in the ranks of New York's four hundred. To do this his name must appear in the social register.

Tunney, born of parents who emigrated to this country from England and Ireland and himself a former New York shipping clerk, has already been accepted in society. His friends today predicted that the name of James Joseph Tunney would be in the social register within two years. The young heiress, whom the world's heavyweight retired champion is to marry, has been listed in the register for years as have the names of other members of the Lauder family.

The Lauder island continued under armed guard today and summer

(Continued on Page Two.)

DU PONT LEAVES G. M. TO FIGHT DRY LAW

"Farewell, Ring!" -:- Adoring, Lucky Gene Happy at Prospect of Marriage -:- Settling Down!

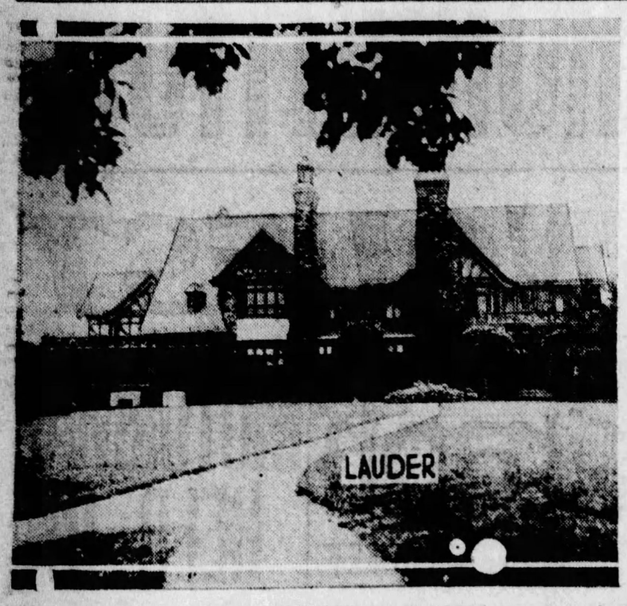

WINS

Gene Tunney has won his greatest prize—a fiancee! And by late autumn or early winter, they will marry. Here is where she lives—Greenwich, Conn. It's a show place.

GONE

This passes now from Tunney's life since he retired from the prize ring. His corner now will be at the fireplace.

JOSEPHINE LAUDER

Josephine Lauder, daughter of a Pittsburgher and heiress to millions, is his fiancee. Gene adores her.

CHEERS

Though he has retired from fighting, his "Leatherneck" buddies cheer him now in his engagement.

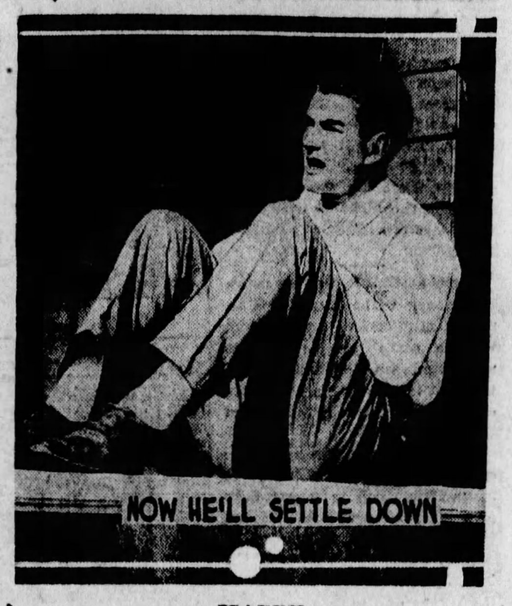

HAPPY

Gene expects to be happy. Here, he contemplates his changed life, desire for which probably prompted his retirement.

LINDY BACKS CITY AS AIRPLANE CENTER

(Continued from Page One.)

diately. An order will be placed for a half dozen Ryan planes, and a larger order will follow shortly.

Temporarily, the company will use a hangar at one of the three local fields.

Both Mr. Mahoney and Mr. Page were of the opinion that the sales in the eastern territory will be large enough to merit the erection of an Eastern factory or assembling plant here within a short time. This gives Pittsburgh a decided lead over other Eastern cities, as all the Ryan planes sold from New York to Cincinnati must be purchased here. The Ryan is one of the most popular planes being manufactured. Lindbergh flew across the Atlantic in one.

Col. Lindbergh had originally intended to remain overnight here as the guest of Mr. Page at his home in Aspinwall, but other business forced him to take off for St. Louis. Mr. Mahoney is stopping with Mr. Page. The conference at the field yesterday was held in the cabin of Lindbergh's new Ryan ship. Lindbergh came here for the express purpose of meeting Mr. Page and discussing the new company with him, the meeting being arranged by Mr. Mahoney, a close friend of Lindbergh.

SELECTS PITTSBURGH

The formation of the new company was brought about with Pittsburgh capital at the direction of Mr. Mahoney, who selected Pittsburgh as his eastern headquarters at the request of Pittsburgh businessmen. The chairman of the board of a large steel company is its secretary and a bank president its treasurer, Mr. Page said.

Mr. Page said that he would resign his position with the bank and devote all his time to going about establishing sub-agencies in cities throughout the Eastern territory. Such agencies will be established in Cleveland, Cincinnati, New York and Philadelphia, but their headquarters will be here. If a factory is erected heer it will mean that another landing field will be constructed. Ryan planes will be kept on hand all the time for delivery to all points.

Half a hundred persons witnessed dbergh's arrival here at 4:37 lock. He circled the field twice fore landing. He was out of the ne only a short time and then re-entered with his friends for the conference.

Hagey H. Campbell, Pittsburgh agent for the Republic Casualty Company, was responsible for Mr. Mahoney's opening negotiations with the Pittsburgh group.

LINDY AT COLUMBUS

COLUMBUS, O., Aug. 10. — Col. Charles A. Lindbergh, who spent the night at the Columbus Country Club here, planned to leave for St. Louis late today.

Lindbergh alighted here in his Ryan brougham monoplane last night after a flight from Pittsburgh.

Police Kill Man Who Shot 2

CLARKSBURG, W. Va., Aug. 10.—(AP.)—As he fled from his home in Harrisville today with an automatic revolver in his hand after being pursued by officers since 11 o'clock Tuesday night, when he shot and wounded two officers, Melville A. Gawthrop, 55, a farm laborer, was shot and killed instantly by officers who had surrounded the house.

Gawthrop Tuesday night wounded Sheriff J. S. Goode and A. W. Canther, a special deputy sheriff, when they attempted to arrest him on a liquor warrant. He was shot in the abdomen in an exchange of shots with the officers, it was disclosed, and gangrene had set in.

Gawthrop's killing ended one of the most extensive man hunts in the history of Ritchie county.

SPANGLER (PA.) BANKER, J. A. M'CLAIN, 78, DIES

SPANGLER, Pa., Aug. 10.—(AP.)—James A. McClain, 78, banker and business man, died at his home here last night. He formerly lived at Bellefonte, where he once served as register of wills and clerk of courts of Center county. His widow, one son, Thomas B. McClain of Philadelphia, and two daughters, Mrs. Harvey S. Lingle of Washington, D. C., and Miss Emily Spangler, of Spangler, survive.

Highway Honker Is Fined $10 In Butler

BUTLER, Pa., Aug. 10. — Highway patrolmen of the Butler district announce a campaign against unnecessary noises by motorists.

The first arrest in Butler county was made and conviction secured when Lawrence Zeigler, of Mars, was fined $10 by a Butler magistrate on a charge of making harsh and unnecessary loud noises with an automobile.

Zeigler had honked his horn continuously when a line of motorists was held up on the Pittsburgh-Butler highway.

TUNNEY TRIES FOR '400'

(Continued from Page One.)

visitors from the mainland who circled by motorboat hoping to catch a glimpse of Gene and "Polly" were disappointed. The only time the couple were seen together was when Gene was out cutting brush. Miss Lauder, dressed in a yellow print dress, trimmed with orange, was at his side.

Tunney was standing on his ultimatum to the press that from now on he desires to live the simple life and hopes that the public will forget him. Newspaper photographs of himself or his fiancee were barred by the ex-champion, who said he was done with crowds and the limelight.

FLOOD PILES TRAIN

(Continued from Page One.)

the passengers from the day coaches into Alliance and then transferred them to a train that would take them to Columbus. The Pullman passengers remained on the cars.

Several large crews of workmen were sent to repair the damage. Before they attempted to replace the coaches they had to make large fills of ballast and in some places drain off the water. Traffic would be delayed for several hours, railroad officials said this morning.

Another washout occurred on the main line of the Fort Wayne division west of Sebring, O., where dirt was washed from beneath the tracks for a distance of 300 feet.

Four-year-old William Harme, was struck by lightning and killed during the storm, which blew down more than 100 telephone lines.

PITTSBURGHER, PILOT KILLED IN AIR CRASH

GRAVENHURST, Ont., Aug. 10.—(AP.)—Five persons injured in the crash of a sightseeing airplane at Lake Muskoka, in which two were killed, today were expected to recover.

The dead are Robert Erving, 19, of Pittsburgh, a passenger, and Capt. Charles Haines, of Miami, Fla., pilot of the plane. Erving was killed instantly. Capt. Haines was taken from the plane unconscious, his back and both legs broken, and died shortly after at Calydor Sanitarium.

The injured are Walter Phillips, 19, of Philadelphia, severe concussions and a fractured leg; Miss Lucy Hill, Boston, Mass., left arm broken; Miss Molly Spaulding, East Aurora, N. Y.; Miss Betty McKay, Pittsburgh, and James Reed, Pittsburgh, injuries not serious. Physicians today said all were out of immediate danger.

The plane, an amphibian, had just taken off yesterday from the waters of the lake and climbed to an altitude of 500 feet when something went wrong. It started to fall. A wing struck a tree and the plane turned completely over, crashing on the rocks along the shore.

Linesman for a power company working nearby who witnessed the accident, pulled the injured from the wreckage and rushed them to the sanitarium in a motorboat. The plane was wrecked.

The plane was received at Gravenhurst Tuesday, and was making one of its first flights with passengers.

THREE PITTSBURGHERS

The Pittsburgh youth who was killed in the accident is a son of Mrs. R. H. Erving, of 418 Amberson avenue, and a nephew of Robert J. McKay of 5016 Center avenue, president of the McKay Chain Company. Betty McKay, 22, one of the injured, is a daughter of Thomas J. McKay, of 5016 Center avenue, president and treasurer of the United States Chain and Forging Company.

James Reed, 17, is a son of S. Clark Reed, of 1176 Murrayhill avenue, Shadyside. The three Pittsburghers were guests of Mrs. Erving at her cottage. Ronald Erving, 20, a brother of the dead youth also is at the resort.

Thomas J. McKay left Pittsburgh for Canada immediately after hearing that his daughter had been injured. He plans to go by automobile and airplane.

Robert Erving, the dead youth, was a student of the University of Pittsburgh and a graduate of Shadyside Academy. He went to Beaumaris July 1, after returning to Pittsburgh from Tucson, Ariz., where he had gone for his health. Several years ago his older brother, James, was drowned at Beaumaris.

The world's most famous comics in COLOR—every week day in the Evening Sun-Telegraph! Four pages—a big, new, added feature for every one to enjoy!

SEES PERIL IN DRY LAW

(Continued from Page One.)

Volstead Act, is that the former is a Constitutional provision which can only be changed by the action of the legislatures of three-fourths of the states concurring in a resolution of Congress submitting the question.

NOT SELF-ENFORCING

"The Volstead law is an act of Congress which may be changed, modified or repealed by the majority vote of any succeeding Congress. The Eighteenth Amendment is the organic law on the sale of intoxicants. But as it is not self-enforcing, it requires an act of Congress to carry it into effect. This, the Volstead Act, undertakes to do.

"The Eighteenth Amendment undertakes to do one thing, and one thing only, that is: To prohibit the importation, exportation, manufacture, sale or transportation of *intoxicating liquors for beverage purposes.* It will be noted that the amendment did not undertake to define the word 'intoxicating liquors;' that is, did not fix the alcoholic content which would make any particular liquor intoxicating. That was left for Congress to define. This Congress undertook to do in the Volstead Act, by declaring any liquor containing ½ of 1 per cent of alcohol by volume, to be intoxicating.

CONGRESS CAN AMEND

"But, as I said before, this is an act of Congress, and another Congress, in the exercise of its sovereign right as the supreme legislative power of the nation, may give a different definition to the term intoxicating, by increasing the alcoholic content to such reasonable point as makes the beverage intoxicating, not in theory, but in fact. In the same way, some Congress might decrease the alcoholic content below one-half of 1 per cent, to the smallest imaginable fraction, in its definition of the term 'intoxicating.'

"It will thus be seen that there is nothing sacred in Volstead's definition; nothing that puts manacles on the broad legislative power of any future Congress. The man who defies the Constitution may be justly termed a repudiationist.

MAY URGE CHANGE

"But none but the unreasoning zealot can call him a repudiationist who seeks within the proper limits of legislative authority, to have Congress lay down such a definition of the word 'intoxicating' as harmonizes with the facts of human experience and is consistent with the Constitution. The limit so fixed by any subsequent act of Congress will, until modified or repealed, become the law of the land, executing the will of the people, as expressed in the Eighteenth Amendment.

"When that alcoholic limit is fixed by Congress, that marks the line beyond which no state can go in legislating on the subject.

RIGHTS OF STATES

"But each state would have the right, within that limit, to fix for its own people, the alcoholic content of liquors for beverage purposes. The bone-dry state might reduce the alcoholic content below ½ of 1%. The state with cosmopolitan population might give to its beverages the higher limit fixed by the Act of Congress. In this way, the power of the Constitution, as the supreme law of the nation, would be recognized and given effect, while the fast-waning powers of the states, which all wise men regret, the right to local self-government, which the fathers regarded as supreme, would, in some measures, be upheld."

Own Your Business

Battery Shop and Ignition Station; good location in a town of 25000.

Beauty shop, downtown location, established three years.

Confectionery-Grocery. Price $700. Low rent and extra room.

Drug store, modern; owner states best location in the town and will sacrifice.

Five-chair shoe shine stand, in good condition.

Pool room, six tables, 4 bowling alleys, doing good business.

Tailor shop, in business 12 years; very little competition, owner is going to Italy.

Turn Now to the Classified Ads —See These Complete and Others Under Classification 12

VARE IMPROVES STEADILY

ATLANTIC CITY, N. J., Aug. 10.—(INS.)—Dr. Elwood R. Kirby, who has been attending Senator-elect William S. Vare, of Pennsylvania, since the Philadelphia political leader was stricken by paralysis at his summer home in Chelsea, near here, issued the following bulletin early today:

"Mr. Vare is progressing every day. He is improving right along. His temperature, pulse and respiration are normal. He is taking plenty of food and is sleeping well.

"We are more and more hopeful of his complete recovery."

Vare was shaved yesterday for the first time since he became ill on August 1.

Dr. Kirby said that members of the patient's family are admitted to the sick room occasionally "to break the monotony."

DU PONT LEAVES G. M. TO FIGHT DRY LAW

NEW YORK, Aug. 10.—(AP.)—Pierre S. Du Pont, who was expected to indicate publicly his support of the presidential candidacy of Gov. Smith, was granted leave of absence as chairman of the board of General Motors Corporation yesterday when he attempted to resign to avoid embarrassing the corporation through his opposition to the prohibition amendment.

The resignation was not accepted and it was not indicated whether the leave of absence would end at the close of the presidential campaign when John J. Raskob, who resigned almost three weeks ago as chairman of the finance committee after he was appointed chairman of the Democratic National Committee, is expected to resume his duties.

G. M. NOT IN POLITICS

A formal statement issued by Alfred P. Sloan, Jr., president of the corporation, after a meeting of the board of directors yesterday, said Du Pont submitted his resignation because he felt his activities in connection with the Association Against the Prohibition Amendment, with which he and Raskob have been closely identified since its foundation, might give the impression that the corporation was involved in that movement.

"The board felt," Mr. Sloan's statement added, "that the position of the corporation, having been stated, was understood and that all should appreciate that Mr. Du Pont's activities in connection with that association's work are entirely those of an individual and did not concern the corporation."

When Raskob resigned, July 23, he and President Sloan agreed in an exchange of letters that the corporation should have no part in politics.

Simultaneously with the Du Pont action yesterday the resignation of Raskob from the executive committee of the Missouri Pacific Railroad became known. He said he relinquished that position and his directorate on the Gulf Coast Lines, the Texas and Pacific Railway and the Denver and Rio Grande Western Railroad because he was holding too many positions and did not have time to attend to the business details in connection with all of them. The resignations were submitted last March. Raskob added—long before he had any idea of becoming chairman of the Democratic National Committee.

Smith at Brennan Funeral

CHICAGO, Aug. 10.—(AP.)—The solemn ritual of the Catholic Church—requiem high mass for the dead—sent its somber echoes through Our Lady of Mount Carmel Church today as high and low alike joined in a parting tribute to George E. Brennan, dead Democratic leader of Illinois.

Gov. Alfred E. Smith, of New York, staunch friend of the Illinois national committeeman, was among the mourners who bowed their heads in reverent silence while the last rites were said.

Gov. Smith, making a special trip from New York to attend the services, occupied a pew well down near the altar opposite Mr. Brennan's family. The service was extremely simple, in accordance with the wishes of the family, and no flowers were at the church.

THERMOMETER AT 95, YOUNGSTOWN MAN DIES

YOUNGSTOWN, O., Aug. 10.—Frank Yerian, 80, of the Stateline road, died from heat prostration. The thermometer reached 95 degrees yesterday afternoon the hottest August 9 in 12 years.

Builds and Sings -:- Ironworker on Concert Stage! -:- Yodles on Job

MAXIMILIAN BRADOC

)Maximilian Bradoc, structural worker, Grant Building, sings, too.

HURRIES

When he was invited, he hurried through his lunch, pampered his throat with a bottle of milk, then hurried over to the Kiwanis Club meeting and for a few minutes entertained members with his songs.

STAFF

Bradoc's "staff" for the occasion, to which he wore the overalls that serve him on his job so well, was Mrs. Grace Blenko Martin, accompanist. Then Bertha Koller, representing Kiwanians, congratulated him (above).

BACK AGAIN

And so back to work—84 floors up and still, still singing.

PHOTOS BY PITTSBURGH SUN-TELEGRAPH.

FLOOD FOLLOWS FLORIDA CYCLONE

MORE RUIN SPREAD; DAM IN PERIL

JACKSONVILLE, Fla., Aug. 10.—(AP.)—High water accumulating in the wake of a 48-hour hurricane and heavy rain harassed Florida today just as the state began to emerge from partial temporary paralysis occasioned by the fury of the winds.

The north end of Lake Okeechobee in the southeastern part of the state, apparently was the most seriously affected area and the object of Red Cross attention. One hundred persons in the sparsely settled area west of Jupiter on the East coast, were receiving their first meals in nearly two days, from Red Cross trucks sent in from West Palm Beach.

DAM THREATENED

Across the state the huge power dam at Inglis, one of the largest in the state, was threatened by high water. The dam is on the western fringe of the storm area, 100 miles north of St. Petersburg. While communication lines to Inglis had been rendered useless by flood waters of the Withlacoochee River, engineers learned indirectly that an effort would be made to reinforce the dam with sack concrete as soon as the necessary materials could be transported to the scene.

Meanwhile, Florida cast an apprehensive eye out over the Atlantic toward Haiti, whence came last Tuesday's storm, and where another tropical disturbance of cyclonic force was "accumulating intensity."

While the phenomenon was beginning to look dangerously like the one that raked the state two days this week, its course was problematical, although it was headed in the direction of the Bahamas and the lower end of the state. Either it must head out toward the Atlantic within the next 400 miles of its progress or die out, if the state escapes its fury.

As for the storm of Tuesday, it was reported early today at Mobile to have dissipated itself in the Gulf of Mexico, although somewhat heavy winds were blowing in toward the gulf states.

Knew He Loved Another, Girl Says of Gene

International News Service.

BEVERLY HILLS, Cal., Aug. 10.—Miss Carolyn Bishop, whose name has repeatedly been linked with that of Gene Tunney in rumors suggesting an engagement, knew the champion was in love with another girl all the time.

This was revealed by Miss Bishop's aunt, Mrs. Fred Thompson, known in the motion picture world as Frances Marion, with whom Miss Bishop, now only 17, makes her home, following announcement of Tunney's engagement to Miss Mary Josephine Lauder of New York.

"Gene introduced Miss Lauder to us all a year ago as his fiancee," Mrs. Thompson said when interviewed in her home amid preparations for a journey to Europe.

"We were dying to tell the news at the time silly rumor had it that Carolyn was engaged to Gene but had promised not to. You see, a woman can keep a secret, after all."

Radio Movies -:- You Could See Hoover Today! -:- In "Rehearsal"

FILM REEL
CONVERTED INTO LIGHT
TRANSMITTER
CONVERTED INTO ELECTRICAL IMPULSES
WIRED TO BROADCASTING STATION TO BE CONVERTED INTO RADIO WAVES.—

FIRST RADIO MOVIES

Pictured above is the transmitting apparatus used in the world's first radio broadcast of moving pictures, which took place in the television laboratories, Westinghouse Company. As the movie film passes a beam of light, resultant shadows are converted into electrical energy, which passes through a wire to the broadcasting station. Dr. Frank Conrad, assistant chief engineer, Westinghouse Company, is shown operating the apparatus.

PEEP INTO "BOX"

After the electrical impulses are received by wire at the radio station they are broadcast as radio waves. A receiving apparatus picks up these waves and reconverts them into light and forms the pictures. Dr. Conrad (above) looks at the radio movies on a screen in the interior of the "box." Thusly, Pittsburgh people could see Herbert Hoover today as he adds the last touches to his "acceptance address" to be delivered tomorrow in California. Hoover would flicker inside that "big box."

Pittsburgh Sun-Telegraph

FRIDAY, AUGUST 10, 1928

POLICEMAN IS HELD

Accused of annoying an 8-year-old girl in a Federal street theater, Patrolman John De Grange, 30, of 5426 Penn avenue, reporting at North Side station, was held for court by Magistrate A. D. Brandon in Morals Court today. The magistrate also recommended that he be dismissed from the police force.

DeGrange was arrested by Patrolman Peter Connors after the child's mother had complained that her daughter had been annoyed in the theater on Monday. The girl was sent back yesterday, and according to Patrolman Connors he saw DeGrange in company with her in the theater. DeGrange denied the charge.

DeGrange was dismissed from the force about three years ago for being absent without leave, police say, and was recently reinstated by Director of Public Safety James M. Clark.

MONESSEN GUARDSMAN BREAKS BACK AT CAMP

LEBANON, Pa., Aug. 10.—(AP.)—William MacMillan of Monessen, a member of Company D, One Hundred and Tenth Infantry, now in camp at Mt. Gretna, near here, was in the Good Samaritan Hospital today suffering from a fracture of the spine received in a motor car accident yesterday. MacMillan was one of a party of eight, but the others escaped injury. His condition, the hospital reported, was serious.

No matter if you are six or sixty, you'll enjoy the 4 pages of Color Comics that are a regular part of the Evening Sun-Telegraph.

WINS AWAY FROM HOME

RUTH CRIBBS

Competing across town from her home at 363 South Negley avenue, Miss Ruth Cribbs, 18, has won the title "Miss Dormont." She won over 25 "home girls," the judges declaring her eligible to appear as "Miss Dormont."

SHOW VOTE SUNDAY

Only one more day until The Sun-Telegraph, in connection with Hearst newspapers through the nation, will publish results in the straw vote.

And there will be many interesting facts in connection with this extensive poll which have hitherto not been known about the public sentiment over the coming presidential election.

Not only the city vote, but the suburban and rural votes will be shown, and various doubtful districts will have a liberal ballot to indicate their presidential preference.

In Pittsburgh and environs, The Sun-Telegraph has already sent out tens of thousands of double postal cards, asking the registered voters to whom they were mailed, to express their choice as between Hoover and Smith.

Is Pittsburgh, Republican stronghold, going to vote for Smith in November? This question will be answered as satisfactorily as it is possible for a preliminary vote to do it. There is no repeating or duplication in this straw vote, and only registered voters or those eligible to vote, are being canvassed.

There is nothing more interesting than anticipating the news. Everybody will know who won the election on November 7, but to know who will likely win it before the election, that is enterprise.

The postals simply ask the recipient to check one of the names on the ballot, Hoover or Smith, and also to indicate how he or she voted in 1924, whether for Coolidge, Davis or LaFollette.

There is no indication on the return card as to names or addresses, nothing to show who sent it back.

Sunday the figures will be published, not only of the returns here, but in other sections of the country as well.

NOW HE IS SORRY

Photo by Pittsburgh Sun-Telegraph.

CHARLES SCHOLES

Today Charles Scholes, 3 and "going on 4," 231 Henderson street, North Side, is sorry and his playmate, Wilmer Kuhn, 4, 1611 Meadville street, is in Presbyterian Hospital recovering from a severe scalp wound. In playing, Charles struck Wilmer over the head with a milk bottle, police are told.

IS THIS NEWS?

FLASHES OF LIFE CULLED FROM A DAY'S DISPATCHES

Associated Press.

NEW YORK—One way to beat an "all night parking" charge: Joseph Cohen produced evidence that he owned the entire street and could legally use the whole stretch for a garage.

WEST BRANCH, Ia.—A real "big top," capable of protecting 17,000 persons at once, will be provided by this native village of Herbert Hoover for his home-coming ceremonies. The tent is to measure 300 by 100 feet.

SOUTH BRISTOL, Me.—An ill wind, etc.: The fog which has caused so much trouble to coastwise shipping hereabouts also concealed from view of waiting press photographers the island on which Gene Tunney is visiting his fiancee, Miss Mary Lauder.

NEW YORK—Worried about a delayed letter? One sent 28 years ago to an address barely 300 feet away has just been received here.

SANTANDER, Spain—Recent submarine disasters are without influence on Spain's royal family. King Alfonso, Queen Victoria and the Infante Jaime enjoyed a dive in their fleet's newest submersible.

HALIFAX, N. S.—Col. E. M. House who was considerably a factor in a similar season a few years ago, sums up his interest in the current campaign: "I am taking no part in it; personally, I'm for Smith."

WASHINGTON—Getting at the bottom of it, Army engineers have gone back to records of Tiber's floods in 1,000 B. C., for data in connection with their program to curb the Mississippi and other American rivers.

NORTH BERGEN, N. J.—Three local firemen risked death and braved the noon sun on one of the season's hottest days to rescue a stray pup from a ledge on the Palisades.

NEW YORK—John Henry Gasteiger who organized the Alimony Payers Protective Association has signed an agreement covering payments to his wife, after five years litigation. John Henry's assessments go up substantially if they ever again become overdue.

GREENWICH, N. Y.—Two large deer joined a gallery at the Greenwich Country Club. No. It was at the *twelfth* hole.

MILK-ICE FUND NEARS $1,500

Just another few dollars and The Sun-Telegraph Milk and Ice Fund will be on its way toward $1,500, surely not too high an aim for those who wish to help the babies. Perhaps if more people could witness the sufferings of some of these little ones who must live in the congested districts of the city and have no way of escaping the heat, they could better appreciate the work being done by the Milk and Ice Association.

Three contributions have been sent in today, adding $20 to the fund. One gift is $10, the amount pledged each year by the Pittsburgh Chapter, United Daughters of the Confederacy. Another donation is $5 given by Marion and Robert Elder who live in Pittsburgh street, Springdale, and the third contribution is $5 sent in by C. E. Van Horn.

Previously reported	$1,377.43
C. E. Van Horn	5.00
Marion and Robert Elder	5.00
Pittsburgh Chapter, U. D. C.	10.00
Total	$1,397.43

ROB FARRELL SENTINEL TWICE IN TWO WEEKS

FARRELL, Pa., Aug. 10.—The office of the Farrell Sentinel, weekly publication, seems to be marked by robbers. The place was entered for the second time within two weeks. Two dollars was taken.

4 Pages of Comics in Color every day in the Evening Sun-Telegraph. Something new for Pittsburgh!

Sun-Telegraph -:- "Talkfest" Arranged for Ex-Doughboys -:- Annual Reunion

OFFICIAL PHOTOS BY U. S. ARMY SIGNAL CORPS.

TALES

"Tales That Are Told" will be, inevitably, the order of the day when World War Veterans of this section gather at Kennywood Park, August 25, for their tenth annual reunion, arranged by the Pittsburgh Sun-Telegraph. This walk, when a Hun helped a wounded Yank, may come in for a little "fanning."

FUN

The boys just would have their fun in those days! Now take this pair, members of a Western Pennsylvania regiment. The job assigned them and broken-down old "Ebenezer"—"Ebenezer" is between the shafts—was hauling water or something. The sign (see the sign?) was the humor, but nobody believed it, anyhow, else the confounded cart would have been pulled to pieces. At the rear is an impersonation of one Wilhelm.

REMEMBER?

Oh, Boy! Remember those nice, soft mudbanks and the long, long hours of sleep that were a soldier's? These fellows' greatest fault was too much sleep. Actually, on some days, pampering lieutenants allowed them as much as 10 minutes' rest in each 24 hours. Some of the moments such as this will, of course, be colored a bit during the course of Pittsburgh Sun-Telegraph - Soldiers' day at Kennywood, but you can believe some of it.

FREE

Perhaps you're skeptical, if you weren't "over," but this service was absolutely free of charge. One needn't even give a cigar coupon for it. It was a case of a great many helpful "Buddies" hanging around all the time and they were only too glad to cut one's hair. And, if you'd ask, someone would even shine your shoes, gladly. Yes, sir, it was, after all, the helpful spirit that won the war.

FIVE PERISH IN CAMBRIA COUNTY MINE BLAST

6 OF RESCUERS AMONG TEN GASSED

JOHNSTOWN, Pa., Aug. 10.—(AP.)—Five miners were killed and 10 men overcome by fumes in an explosion in the Lochrie mine of the Tunnel Smokeless Coal Company, near here yesterday.

Six of the men overcome were rescue workers who entered the workings after the blast. The other four were miners. None was reported in a serious condition, although all were taken to hospitals.

Officials of the mine said they believed the explosion had its origin in a gas pocket 2,800 feet back from the drift opening, where the nine men in the mine at the time of the blast were working. One of the surviving workers said the mine was known to be gaseous and that only "safety" lamps were used.

The men killed were Steve Parker, Wasil Gendruski, Frank Survinski, Peter Klenkovich and Ignace Budny. The workers, cutters and loaders, succumbed to the deadly gases which follow a mine explosion.

Mine rescue teams from nearby mines were sent into the Lochrie workings, and it was while the four miners who escaped were being sought, that six of the rescuers were overcome. They included Charles Crocker, chief of the state mine inspectors in this district.

The bodies of the five men, all of whom resided in Johnstown, were brought to morgues here.

The Lochrie mine is a small one, employing but few miners.

THE WEATHER

Local Forecast.

Local thundershowers this afternoon or tonight; Saturday fair and cooler.

Hourly Temperatures.

(EASTERN STANDARD TIME.)

12 midnight	78	9 a. m.	81
1 a. m.	76	10 a. m.	82
2 a. m.	72	11 a. m.	83
3 a. m.	71	12 noon	83
4 a. m.	70	1 p. m.	85
5 a. m.	71	2 p. m.	86
6 a. m.	72		
7 a. m.	75		
8 a. m.	76		

Sunrise today .. 5:24 Sunset today ... 7:26

Observations for the 24 hours ended at 8 o'clock this morning.

Time.	Temp.	Hum.	Wind.	Weather.
8 a. m.	76	76	S. W.	Cloudy

Temperature and Precipitation.

	1927	1926	1925	1924	1923	1922	1921	1920
High.	78	88	86	78	86	75	84	79
Low.	53	61	63	64	61	54	61	66
Mean.	66	74	71	74	74	64	72	72
Precip	.00	.00	.50	.00	.00	.00	.00	.63

Bulletin.

Observations taken by the United States Weather Bureau. The morning temperature readings were taken at 8 o'clock. The lowest temperature is for 12 hours ended at 8 o'clock this morning. Precipitation is for 24 hours ended at 8 o'clock this morning.

Station.	Temp. 8 am.	Pre-cip.	Station.	Temp. 8 am.	Pre-cip.
Atlanta..	74	.00	Memphis.	74	72	.00
Atl City.	78	74	.00	Miami ..	82	76	.38
Bismark.	60	58	.00	Montgmy	76	74	.00
Boise ..	70	64	.00	Nashville	76	72	.00
Boston ..	66	64	.00	New Orl.	82	82	.00
Buffalo.	74	68	.00	NewYork	76	72	.00
Chooga..	74	70	.62	Norfolk .	76	72	.00
Chicago.	72	72	.00	Oklahoma	74	74	.06
Cincinn..	74	68	.00	Omaha ..	76	74	.00
Clevel..	72	70	.00	Pkrsburg.	70	68	.00
Cinbus..	72	70	.00	Parry Sd	70	60	.00
Denver..	62	58	.00	Pdelphia.	76	76	.00
Des Mes	74	72	.00	PITTSBG	76	70	.00
Detroit..	72	70	.00	Prld. Ore	64	64	.00
Duluth ..	60	56	.00	St Louis.	78	74	1.44
Helena..	58	58	.00	St. Paul.	64	64	.00
Elkins ..	66	62	.00	S L City.	80	76	.00
Harrisbg	76	70	.00	San Ant.	80	80	.00
Huron ..	70	68	.00	San Fran	54	52	.00
Indapolis	72	66	.68	Seattle .	62	60	.00
Jcnville	78	76	1.52	Spokane..	60	60	.00
Kns City	76	74	.00	Tampa ..	80	76	1.42
LittleRk	74	72	.34	Washgtn.	76	74	.00
Los Ang.	66	66	.00	Winnipeg	54	50	.00
Louisville	76	72	.00	Ystone ..	48	48	.00
Lynchbg	74	70	.00				

Weather Conditions.

The Florida storm is centered over Southern Georgia this morning with a decided decrease in intensity. It produced additional heavy rains in Florida from Tampa northward, but, while the rain area extends as far north as Virginia, the rains were light north of Florida. Thunderstorms were also general in the Ohio Valley states, and in Michigan and Missouri. Elsewhere they were widely scattered.

The pressure is relatively high over the West, and the skies are clear. There was little change in temperature.

River Conditions.

The rivers are falling everywhere. Stage at Pittsburgh is 10.8 feet; Dam No. 2, 8.1, and Dam No. 6, 8.2 feet. The dams are up.

BOUNCING CHECK FOR SHOES JAILS GIRL

WAYNESBURG, Pa., Aug. 10.—A desire for a new pair of dancing pumps is blamed for the arrest yesterday of Miss Elizabeth Stinson, 18, of Waynesburg. After purchasing the pumps at a local shoe store she is said to have given a worthless check in payment. She was held for court on a $300 bond, charged with false pretense.

OIL BURNER

Women are demanding the convenience of oil heat. Your wife deserves it. The Gulf Oil Burner is the logical choice. Works automatically. No shoveling of coal; no ashes to take out. Send for our booklet today.

Gulf Burners Can Be Purchased on Budget Plan

Manufacturers' Distributing Co.
325-327 Penn Ave.
Pittsburgh, Pa.
Phone Court 0507.

WHEEL-CHAIRS

Can Be Bought or Rented

Get the Invalids Out Into the Air and Sunlight

Feick Brothers Co.
Pittsburgh's Leading Surgical Supply House
811 Liberty Avenue, Pittsburgh

MATRIMONIAL AGENCY ROMANCE HITS ROCKS

A matrimonial agency romance was on the rocks in court today and the young bridegroom was cited for contempt of court for failing to heed an order to pay the bride $5 a week. It was said he is several weeks in arrears. At the conclusion of the hearing Judge Thomas D. Carnahan directed the bride's attorney to draw up a court order requiring the presence of the husband in court.

Vera Audrey Greene, of Dora, Ala., became acquainted with John Van Roy Greene, 1143 Termon avenue, through a matrimonial advertisement in a magazine, testimony revealed. They were married in Butler, Pa., December 27, last, and went to live at the Greene home. Trouble quickly brewed and the bride avers her husband and mother-in law drove her from the house. She sued for divorce and an order was made for counsel fees and $5 weekly allowance for support. When Greene became delinquent on the latter his wife started contempt proceedings.

Be sure to get the new 4 page Color Comic Section with your Evening Sun-Telegraph every day. It's the latest thing in Pittsburgh—the talk of the town!

DEATH OF FISH FOUND NOT DUE TO OIL WORKS

WARREN, Pa., Aug. 10.—(AP.)—Belief that acids and alkalis from the Conewango refinery were killing fish in Conewango Creek here was dispelled yesterday, when the refinery manager, Harry Lewis, announced that an investigation by state authorities had revealed that no poisons were entering the stream from the oil works. The surface of the creek became literally covered with dead fish recently, this condition leading to the state inquiry.

HARDWARE MEN PLAN DRIVE

A 30-day "better-merchandising" campaign among all the retail hardware and electrical appliance dealers in the Pittsburgh district was planned last night by the Pittsburgh Retail Hardware Dealers' Association at a meeting in the William Penn Hotel. The purpose is to establish a new and permanent basis for merchandising standard products and the maintenance of reasonable profits.

The movement is sponsored by the Dover Manufacturing Company, of Dover, O. J. E. McCullough, of Wilkinsburg, is president of the retailers' association. Executives of the Dover company attended the meeting and explained the plan.

MARRIED 44 YEARS, SHE WANTS DIVORCE

NEW PHILADELPHIA, O., Aug. 10.—After 44 years of married life, Mrs. Alice Day, of this city, has sued for divorce from Richard Day, charging drunkenness and cruelty.

HICKMAN TO DIE ON OCT. 19

International News Service.

LOS ANGELES, Cal., Aug. 10.—William Edward Hickman, "The Fox," condemned kidnaper-slayer of 12-year-old Marion Parker, has been resentenced to hang on the gallows at San Quentin prison. The date was fixed yesterday as October 19 by Superior Judge Douglas Edmonds.

May-Stern's August Sale

Write or Call for August Sale Booklet—Presenting 24 Pages of August Sale Values

Open Till 9 P. M. Saturday

At the End of the Rainbow The Pot of Gold

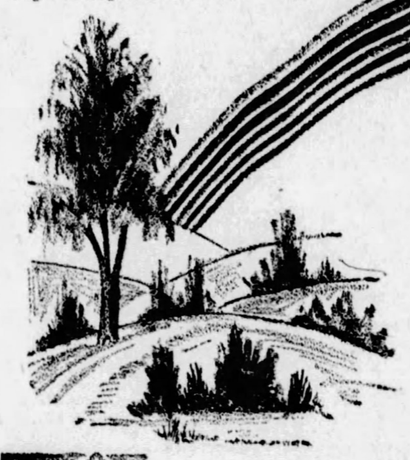

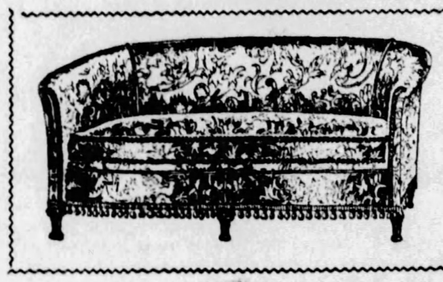

Kroehler Love Seat

From the exclusive Kroehler shops. A modestly priced, yet superbly designed, quality-built Love Seat now much in vogue with discriminating home lovers. It's covered in a high-grade, gorgeous damask on fronts and backs—even on the reverse of cushions. The favorite Chesterfield design with fluted legs, lovely slender arms and fringed bottom..... **$95**

$9 Cash—$9 Monthly

Pay $6 Cash— $6 Monthly

Modish 5-Piece Dinette Suite in Walnut

Distinctive indeed! The vogue for the unusual breakfast room or modern apartment. The double pedestal base on the extension table is quite effective. The four chairs are velour upholstered. It is of genuine walnut veneers with smart gold line tracings. China Cabinet $32.50 extra; Buffet, $37.50 extra.

$57.50

Style-Right! Quality Right! Price Right!

$139

Just a glance and you KNOW it is underpriced in May-Stern's August Sale. There is quality in every detail and artistry in every line—choice walnut veneers combined with other hardwoods; carvings; duo-tones; ornamental contrasting tracings; dustproof top and bottom drawers with mahogany interiors. Consists of charming bed with fancy carved footboard; popular French vanity case; smart dresser and your choice of the spacious chiffonrobe or the stylish mirrored valet.

$10 Cash—$10 Monthly

Full-Web Bottom 3-Pce. Jacquard Suite

$139

One of the features in the August Sale this year. There is an aristocratic air of elegance in this suite which is commonly found only in similar creations at $200. The inherent built-in quality emphasizes its value. It has full-web bottom construction with rich carved base mouldings. It is upholstered in an excellent jacquard velour with the reverse sides of the spring-filled cushions in a contrasting tapestry.

$10 Cash—$10 Monthly

Telephone ATlantic 5200 for Evening Appointments

$27.50 Simmons Steel Daybed—Complete

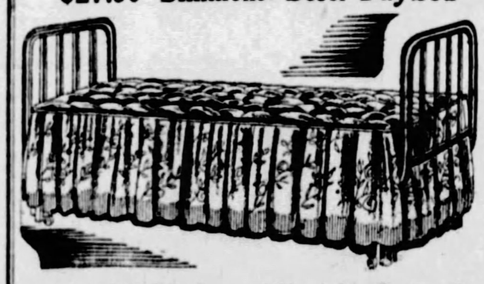

$18.75

Flowery cretonne covered; comfortable mattress; walnut colored steel ends. Opens instantly into a full-size bed.

$2 Cash, $2 Monthly

$29 Walnut Finished Cedar Chest

$18.95

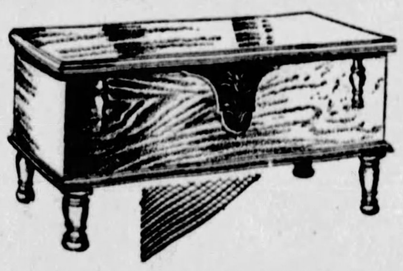

A mothproof Tudor chest with duo-tone overlay, artistic turnings and all the beauty of rich walnut reflected in the finish. Genuine Tennessee red cedar for absolute moth protection.

$2 Cash—$2 Monthly

THREE EXTRA SPECIALS!

Graybar Iron

$4.25

Famous Graybar electric heats quickly; heavily nickel-plated; complete with cord and plug.

Ironing Board

$1.29

Large ironing surface; folds flat; braced; natural finish; adjustable to desired height.

All Metal Colored Stool

98c

Brightly colored metal stool for utility kitchen uses. Rubber-tipped legs.

Know Genuine Relaxation! Sleep on a

Simmons Beautyrest Mattress

$39.50

$3 Cash— $3 Monthly

Utmost in sleeping comfort. Has 810 inner coil springs, separately encased—over this, thick soft layers of felt. Each spring acts independently of the others, never bunching, never sagging—inducing sound, restful sleep.

Kroehler 3-Piece Loose Cushion Suite

Davenport Opens Into Full-size Bed

$142

$10 Cash— $10 Monthly

The lowest price we've ever been able to quote—even in an August Sale—on a famous "Kroehler" suite with loose cushions. Furthermore, it is upholstered in a rich jacquard and, of course, has all of Kroehler's well known inner construction.

Purchases Held for Later Delivery if Desired

May, Stern & Co.

"THE MOST LIBERAL CREDIT FURNITURE STORE"

914 to 920 Penn Avenue

THE CASHIER PASSES

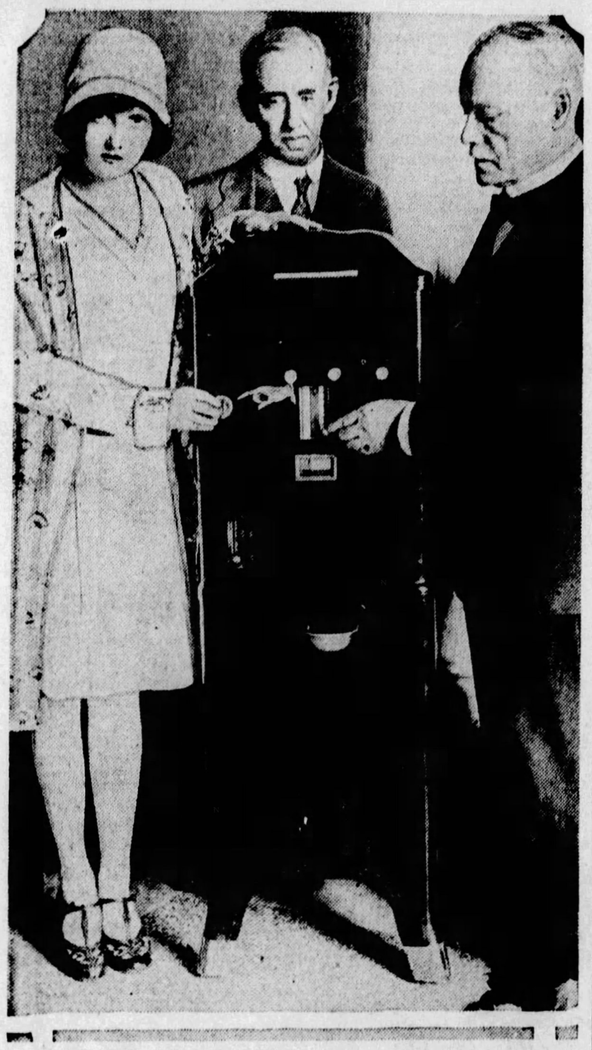

Photo by International News...

IT MAKES CHANGE!

Soon there won't be anything but food for a fellow in a restaurant. The end of the cashier—the beautiful cashier!—is heralded by the perfection of this machine, which the postoffice department is using to sell stamps in Los Angeles. You put in any sort of a coin—Canadian, Cuban and Mexican money, of course, barred—and you get back a stamp and change!

CHURCH INAPPROPRIATE LIQUOR CACHE, SAYS JUDGE

A Presbyterian Church is no fit place to store contraband liquor, the court decided when Atlas Jannessa, 17, of Fifth avenue, Coraopolis, was paroled for two years by Judge Thomas D. Carnahan in Criminal Court.

The charge was that of entering a building, but before the boy had a chance to plead guilty, the testimony showed that he had only climbed upon the roof.

Jannessa was arrested July 17, by the Coraopolis chief of police when complaint was made that he had been seen running across the roof of the First Presbyterian Church, Fifth avenue and Broadway, Coraopolis. The boy said that he and several companions had found a number of half pint bottles of whisky and he had tried to hide his hoard of liquor behind the church chimney. When seen cavorting on the church roof, he was getting the bottles, which later, he declared, he threw into the Ohio River.

OAKLAND SHOP TAKES FIRE

The Schenley Market, occupying the first floor of a two-story frame building at 3623 Fifth avenue, was damaged $800 early today by fire of undetermined origin. The flames were discovered in the rear of the first floor by a patrolman. A family residing on the second floor was forced out while firemen fought the blaze. The store is conducted by Harry Liptz.

RICHMAN'S CLOTHES

Made in the Richman Factories and Sold Direct to You

Established 1879

Half a century's continuous operation—the Richman reputation for fair dealing with the public—and the loyal efficiency of 2800 employes who own a $6,000,000.00 interest in this business give you assurance of complete satisfaction with your investment in Richman's Clothes.

Outstanding Quality and Value

Here are a few of the vital features that make Richman's Clothes so completely satisfying to *ALL* men—the inimitable style only our master designers know how to create—the newest and finest of pure wool fabrics—handsome, long wearing linings—correct and comfortable fit—and thoroughly good needle work, inside and out, to insure lasting style and long wear.

Added to this superb quality, there is the pleasing economy of our low price—a price made possible only through the economies commanded by Richman resources and the efficiency of Richman manufacturing and selling methods.

The cash purchase of fine materials at lowest prices, scientific volume production in our own factories, and the saving of the middleman's profit through our direct-from-factory selling plan produce the incomparable value in Richman's Clothes.

All $22.50 *Any Suit, Topcoat or Tuxedo Suit*

The Richman Brothers Company

Just One Richman Store in Pittsburgh *Open Saturday Evenings Until 9 O'Clock*

Johnstown Store—538 Main Street. New Castle Store—131 E. Washington St. Wheeling Store—1217-1219 Market St.

221-223-225 Fifth Avenue
Between Wood and Market Streets

Richman's 1928 Road Map Yours for the Asking.

GIMBELS DOWNSTAIRS STORE

Saturday! Specials Until 1 P. M.!

Four Cool Shopping Hours! Remarkable what can be accomplished in this airy, well ventilated Downstairs Store from 9 A. M. until 1 P. M.

Women's Baronet Costume Slips **89c**

Heavy quality Baronet satin slips in white, black and pastel shades; well made; perfect fitting. Sizes 36 to 44. (Upper Level)

7- to 14-Year Girls' Wash Frocks **77c**

Of gingham, dimity and novelty prints; solid colors, stripes and floral prints. One and two-piece effects; tailored or dressy. (Lower Level)

Silks—Rayons—Dress Goods **57c Yd.**

33-In. All Silk Natural Color Pongee
36-In. Black Brocaded Dress Faille
33-In. All Silk Printed Tub Silks
36-In. Fancy Brocaded Linings
36-In. Printed Dress Rayons
46-In. Woven Check Colored Rayons
39-In. Plain Colored Sports Satins
46-In. Plain Colored Rayfair
36-In. Black Chiffon Poplins
36-In. Printed Rayon Alpaca

Gimbels Downstairs Store—Lower Level

Clearance: Women's **Silk Dresses** **$4.00**

Washable Crepes! Striped Tub Silks!

For those warm late Summer days a cool, airy frock of washable pastel crepe or snappy-looking tub silks. One and two-piece effects . . . many sleeveless models. Sizes 14 to 40 in the assortment.

Gimbels Downstairs Store—Lower Level

Boys' Wash Knickers **77c**

Cotton crash novelties in grays, tans and many other mixtures. Well tailored. Sizes 7 to 17 years. (Upper Level)

"Buster Brown" Women's Hose **57c**

Of extra fine gauge rayon with picot edge tops. "No run" tops; reinforced heels and toes. Sizes 8½ to 10, in white and wanted colors. (Upper Level)

Women's Smart White Felts **$1.47**

An especially low price for these hats. Varied assortment ...vagabonds, tight fitting... up-turned, etc. Small and medium head sizes. (Upper Level)

Men's Novelty Sample Socks **35c Pr.**

(3 Prs. $1.00) Sample socks in rich jacquard patterns and striped designs; silk socks in plain colors; lisles in plain and novelty designs. (Upper Level)

Clearance: Women's **Summer Shoes** **$2.97**

Very much underpriced! Red, blue, green and gray kidskin and suede; also imitation lizard and champagne kid straps and sandals. Cuban and Spanish heels, etc. Not every size in every style.

Gimbels Downstairs Store—Upper Level

36-Inch Rayon Casement Cloth **39c Yd.**

Highly lustrous casement that is so woven that both sides are the same. 36 inches wide. Casement ecru; four new patterns. (Lower Level)

Junior Misses' Silk Dresses **$3.94**

Cool models of striped tub silks...and few of georgette. Sleeveless and long sleeve styles in interesting Summery colors. Sizes 13 to 17. (Lower Level)

9x12 Ft. Seamless Velvet Rugs **$27.00**

Manufactured by W. & J. Sloane in beautiful shades of tan, taupe, blue and rose. Chinese and Oriental effects. (Lower Level)

Sports Skirts and Sweaters **$2.94**

Skirts of wool crepe...pleated models and some with folds. Sweaters in V-neck or crew neck style. Pastel colors and darker shades. (Lower Level)

Men! Clearance **Summer Suits** **$5.94**

For Men and Young Men . . . Sizes 35 to 40!

Suits worth considerably more than this Sale price! Coats and pants . . of fine Summer weight fabrics . . . Panama cloths, Mohairs, etc. Not all sizes in every style, but good style range.

Gimbels Downstairs Store—Upper Level

Men's "No-Fade" Shirts

Guaranteed Against Fading From Perspiration or Washing!

$1.17 : $1.67 : $2.37

Included are new printed percales, printed broadcloths, fine union madras, dobby broadcloths, English broadcloths, rayon and jacquard stripe broadcloths, etc. Sizes 14 to 19 in the combined groups.

Gimbels Downstairs Store—Upper Level

GTAC BUILDING & LOAN GTAC WEEKLY PAYMENT PLAN

The only money-saving plan of its kind in the tire industry.

Long credit is no longer a discredit; today it is the mark of a man's good name.

WEEKLY PAYMENTS as Low as 88c

and You Get

General Balloon Final Economy of Top Quality

GENERAL'S remarkable sales gain, *the greatest of any tire in the world*, is evidence that car owners everywhere recognize the true economy of General's policy of never tampering with quality—of using pure rubber only and more of it—of building tires bigger and stronger to stand the punishment of today's hard driving.

Ask about our famous Proper Size, Dual Tread General line—*Jumbos* for Fords, etc., The *Big Sis* for Buick, etc., the *Seven* for Cadillacs, Lincolns and other big cars

Summer's hot roads and rough detours are tough on the ordinary tire. But even if you're short of ready cash just now you can start out with Generals, the tough, *pure rubber* tires that will see you through this and many another season of care-free driving. You'll scarcely notice the payments under our money-saving G-T-A-C plan—it's financed by the General factory. You'll never forget the economy of General's extra mileage.

PAYMENTS TO FIT EVERY INCOME
Pittsburgh's Leading Tire Store

CAMPBELL & COMPANY

Bigelow at Bloomfield Bridge Phone MAyflower 1275-1276-1277
Open Evenings Till 9 *Open Sundays Till 5*

TRADE IN YOUR PRESENT TIRES—LIBERAL, FULL-VALUE ALLOWANCE

The GENERAL TIRE

It's the SECOND year that makes the big hit.

Blood Cell Serum Administered Free of Charge in Pittsburgh

We are successfully treating High Blood Pressure, Rheumatism, Asthma, Anemia, Neuritis, Nervous or Stomach Troubles, Debility, Blood and Skin Diseases and other ailments affecting the blood stream. Our files are filled with voluntary testimonials. Come to the open clinic and speak with patients under treatment. Their word is worth more than anything we can say.

Hours: Daily, during August, 9 to 5. Wed. & Sat., 9 to 7. Sunday, 10 to 1.

All Laboratory examinations of blood or urine free. No Doctor Charges. One Serum Gives Relief in Many Cases. Everyone pays the same price for the same serum.

Come and talk to the patients.

PITTSBURGH RESEARCH LABORATORY
Fourth Floor, Keenan Building, Liberty at Seventh St. Atl. 3734.

(Advertisement.)

666

Cures Malaria and quickly relieves Biliousness, Headaches and Dizziness due to temporary Constipation. Aids in eliminating Toxins and is highly esteemed for producing copious watery evacuations.

SUN-TELEGRAPH ADS BRING QUICK RESULTS

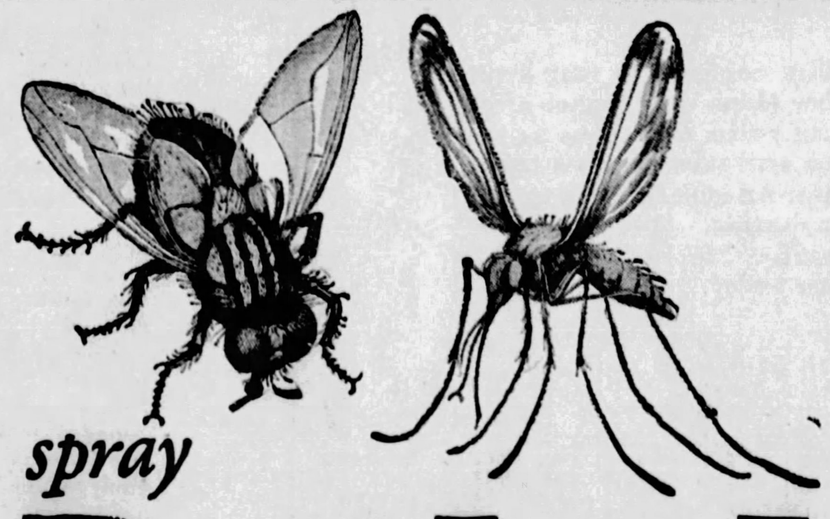

spray

Dethol

It shows them no mercy

WHY play hide and seek or give in to flies and mosquitoes? You don't have to tolerate these annoying pests another single day. Spray Dethol. Get rid of them.

Dethol never fails. Flies and mosquitoes breathe it—and die. By the roomful. And it's so easy. The Dethol mist from the handy sprayer does it. Just as deadly to roaches, ants, bedbugs, moths, fleas. For cleaning, spray basins, bathtubs, tiling. Leaves a spotless, glistening surface when wiped. And you'll like the clean, refreshing odor of Dethol.

Nothing is so quick, so sure as Dethol. If you don't think so too, if you're the least bit dissatisfied with Dethol, return it to the store and get your money back. Dethol Mfg. Co., Inc., Richmond, Va.

SIXTH STREET BRIDGE TO OPEN LATE IN OCTOBER

NEED 2 MONTHS TO COMPLETE, BROWN SAYS

The Sixth Street Bridge will be opened, probably the latter part of October, County Public Works Director Norman F. Brown announced today.

The director declared he had been "misquoted" in a previous statement in the presence of the County Commissioners and newspapermen that the span would be in use next month.

Construction of hand railings, flooring and painting will require at least two months, it was said. The contract calls for completion of the bridge next January. The contractor will receive no bonus for finishing ahead of time, according to county engineers. The bridge is costing $1,430,000.

The Latest Thing in Pittsburgh! Four Pages of Comics in Color every week day in the Evening Sun-Telegraph. Sixteen Color Comics on Sundays!

YOUR CONVENIENCE

in keeping all sorts of records and accounts, is promptly met by the use of our Columnar blank books. Special rulings, great variety and at shelf prices only.

GEO. H. ALEXANDER & CO.
Stationers—Printers—Engravers
242 DIAMOND ST.
One Door Below Wood

Cuticura Soap Shampoos

Cleanse the scalp and hair of dandruff and dust and assist in the healthy growth of hair. You will be delighted with their fragrance and efficiency. Send for trial outfit Soap and Ointment with full directions. Address: "Cuticura," Dept. Z, Malden, Mass.

WASH. PARK PETTERS MUST TAKE PLEDGES

WASHINGTON, Aug. 10.—(AP.)—Lieut. Col. Ulysses S. Grant III, like his famous grandfather, is to lead a war on "petters" in darkened automobiles in Washington's parks, of which he is the director.

Today he ordered the police of the national capital to launch a vigorous campaign against "spooning, necking and petting noticeably prevalent in darkened automobiles at night in the parks."

He also plans to place the users of the parks systems on an honor system and has drafted nine pledges to have them sign. These include fire prevention, grass littering and flower-picking, but the real nub is in the last pledge. This reads: "I will refrain from any action, posture of public display of amorousness that might be offensive to others or could set a bad example to children."

REAL ESTATE

A large center hall brick residence at 5621 Northumberland street near Wightman street, Squirrel Hill, has been sold through Coll & Totten for Marcus Rauh to E. W. Smith, vice president of the Pennsylvania Railroad. The lot is 122x140 feet and includes a two-car garage.

A row of 11 brick houses at 510-30 Bell avenue, Stowe township, lot 180x120 feet, has been sold for Max Ainis to S. D. Waxman who deeded in part payment a dwelling and garage on 50x100 feet at the corner of Hammond and Stafford streets, Twentieth Ward. The deal was made through A. J. Aberman of the Union Real Estate Company.

Reuben M. Head has conveyed to the Commonwealth Real Estate Company 50x100 feet at the southwest corner of Penn avenue and Thirteenth street and 36x100 feet in Penn avenue near Thirteenth street for $210,000.

In Mt. Lebanon, the Keystone Commissary Company has conveyed to Louis Merwitzer four lots in the Colonial Heights plan, Beverly road, for $22,000.

In Mt. Lebanon, The Stevenson, Williams Company sold for George Renton to G. Florence Gardner a six-room brick house and garage on 45x135 feet in Duquesne avenue. The purchaser takes the property for a home.

A seven-room brick house at 1505 Allegheny avenue, North Side, has been sold through the C. L. Saxton Company for Robert R. Deitrich to Ned Speels for $5,000. The lot is 16x72 feet.

The Central Baptist Church of Pittsburgh has purchased from Robert L. Barrish a brick house in Avalon street, Fifth Ward, for $16,000. The lot is 39x160 feet.

In Lawrenceville, The Gribbin Company represented by Joseph T. Peoples sold to A. Klein a house at 4045 Cabinet street for $7,000.

Building permit applications included:

Third Ward—Board of Public Education, Clifford B. Connelley trade school, Bedford avenue, $1,064,000.

Nineteenth Ward—Board of Public Education, addition to Brookline school, Woodbourne and Pioneer avenues, $159,000.

Fifteenth Ward—John Ruhl five brick dwellings, 3902-20 Beechwood boulevard, $42,500.

Tenth Ward—Matt Kofer, brick and tile dwelling, 5232-36 Kincaid street, $20,000.

Twenty-sixth Ward—P. O. Banister, two brick dwellings, 503-05 Domestic street, $7,000.

4 Pages of Comics in Color every day in the Evening Sun-Telegraph. Something new for Pittsburgh!

McKeesport
WAMPLERS
519 WALNUT STREET
McKEESPORT 5178-79

Dormont
GEO. S. HARDS
1430 POTOMAC AVE.

New Kensington
Cooper Brothers
"DISPENSERS OF HAPPINESS"

Mt. Lebanon
Mt. Lebanon Radio Co.
687 Washington Rd.

BIRCHARD OF CRAFTON
WALNUT 9486

Beechview
Beechview Pharmacy
1550 BEECHVIEW AVE.
JOHN A. JOHNS, Prop.

Phillips
1400 BEAVER AVE.
1305
The Best Place for DRUGS & VICTROLAS RECORDS—RADIOS
N. S. PITTSBURGH, PA.

South Side
Fair Furniture Co.
17TH & CARSON STS.
"The Home of Fair Dealing"
HEMLOCK 0160

North Side
Ohio Furniture Co.
537 E. OHIO ST.
Fairfax 0268 Open Evenings

Buy the New Orthophonic

VICTROLA-RADIOLA

Easiest Terms in Pittsburgh, at

SCHROEDERS

820 Liberty Ave., Pittsburgh, Pa.

HAMILTON'S — *A complete display of the very latest and finest Victrola Models at each Hamilton Store.*

HAMILTON'S — *New Victor Records released every Friday. We can supply you with the hard-to-find record.*

HAMILTON'S — *It is a pleasure to buy records in our cool, comfortable hearing rooms. Individual service.*

HAMILTON'S — *Prompt, intelligent service, that makes shopping a pleasure. Try us when you are in a hurry.*

PITTSBURGH'S LEADING VICTROLA DEALERS

The Finest Record Stock in the city

GREENSBURG 11 W. OTTERMAN ST.
AMBRIDGE 568 MERCHANT ST.

HEAR GENE AUSTIN SING "JEANNINE I DREAM OF LILAC TIME"—VICTOR RECORD NO. 21564

Main Store 815 LIBERTY AVE. | 6008 Penn Ave. EAST LIBERTY | 722 Wood St. WILKINSBURG | 720 N. Homewood Ave. HOMEWOOD

(Advertisement.)

SAYS HE THOUGHT DEATH WAS NEAR

North Side Man Relates How Ten Herbs Ended Indigestion; Feels 100% Better.

"I have now taken a few bottles of Ten Herbs, and I feel sure that no one in this city could take more pleasure in endorsing your medicine than I do, as I feel a hundred per cent. better in every way," was the statement of Mr. George Voiret, 18 Simpson Street, North Side, Pittsburgh, to the Ten Herbs Man, who is at May's Main Store, 529 Liberty Avenue, Pittsburgh, where he is daily demonstrating this great natural medicine.

MR. GEORGE VOIRET

"I had suffered with indigestion the past two years," continued Mr. Voiret, who is a machinist, employed by the Guillispie Manufacturing Co., Pittsburgh. "I had a poor appetite, and what little I ate did not digest properly, but would sour and ferment. Gas would form and work around my heart, causing terrible palpitation—on several occasions I thought I was going to pass out. My bowels were so irregular I had to keep taking physics. At times, there was intense pain in the lower bowel. My inactive liver caused bilious headaches and dizzy spells. I was awfully nervous, and at times could not sleep.

"After reading how Ten Herbs had benefited persons whose cases were similar to mine, I started using your medicine. My appetite has returned, and I can eat anything without fear of distress. There is no more bloating or heart palpitation. My bowels are regular, and bilious headaches and dizzy spells have left me. My nerves are more quiet, I sleep like a child, and in the morning feel rested and refreshed and ready for the day's work. I am willing to tell anyone what Ten Herbs has done for me."

The Ten Herbs Man is at May's Main Store, 529 Liberty Avenue, Pittsburgh, where he is daily meeting the public and explaining the merits of this medicine.

B. K. ELLIOTT CO.
OPTICIANS
126 Sixth Street
BETWEEN FIFTH AVENUE

You *Can* Afford It!

MANY families continue to rent homes because they think they cannot afford to buy. But with prices and terms as they are in Pittsburgh and suburbs, it's a matter of getting together an initial deposit and the rest is just like renting. Investigate these facts for yourself. See the Real Estate For Sale Columns today.

THE SUN TELEGRAPH
(CLASSIFIED ADS.

Advertise Your Wants in the Sun-Telegraph

Who's going to believe THAT?

Model Seven-eleven. Victrola with Radiola 18. Operates from light-socket. No batteries.

Set instrument anywhere . . . plug in and play!

Antenna-plate brings in nearby broadcasts without any aerial. Complete with tubes, $250, list price. With electric motor, $35 extra.

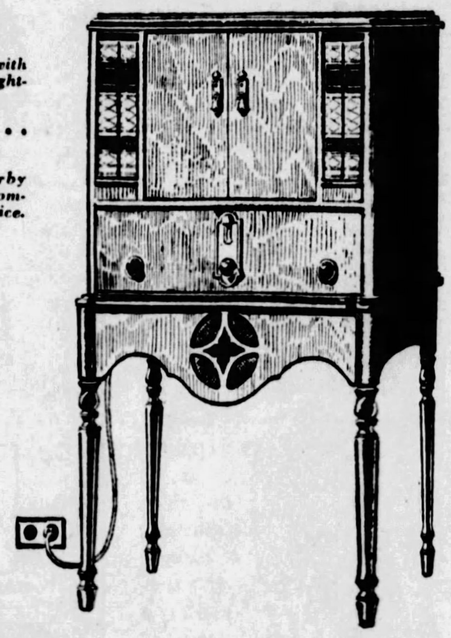

WHAT! A Victrola and a Radiola and a cabinet and a built-in speaker—at almost the price of the radio alone? Believe it or not, here is an opportunity that never existed before. Only the combined resources of the Victor Talking Machine Co. and the Radio Corporation of America could have made such outstanding value possible. Look—

A genuine, full-size, all-electric Radiola, with cabinet and built-in speaker . . . next season's model! . . . Radiola 18, a refinement of the famous Radiola 17. A new model Victrola, with Orthophonic-type Sound-box and four handsome, cloth-bound record-albums. Two wonderful instruments, neatly housed in the same unit, ready to plug in and play!

Think what this same Radiola, with speaker, would cost you if bought separately. In the Victor combination Model Seven-eleven, you get these in a beautiful cabinet, *including a Victrola*, with the four albums . . . all for $250 (list price) and all in one compact, convenient unit!

No, it isn't believable. But your Victor dealer will show you. No strings. No catch. It's all true—as true as the tone of both Victrola and Radiola in this remarkable combination. There won't be enough of them to go around, so lose no time in getting to your dealer's. If you know a winner when you see one, here it is. Whether you're in the market or not, hear this instrument by all means. Other Victor models, from $35 to $1550, list price.

Victrola *with Radiola*

VICTOR TALKING MACHINE CO. CAMDEN, NEW JERSEY, U. S. A.

SEE and HEAR This New Victrola-Radiola at

DOWNTOWN 911-921 PENN AVE.

SPEAR'S

OPEN TILL 9 P. M. SATURDAY

EAST LIBERTY BROAD & COLLINS

TOWN, LIGHT CO. CLASH

CONDUIT WORK IS STOPPED IN CORAOPOLIS

The Duquesne Light Company and Coraopolis borough have come to an open break. Borough officials yesterday halted company employes from putting in a conduit in the borough streets. The borough had refused permission to the work but employes of the Bylesby Construction Company went ahead until stopped by the borough police.

Workmen said they had the authority from a county official to place thee conduit in Fourth street near the approach to the new Coraopolis-Neville Island bridge, but police refused to permit the work.

Council refused permission for the work because the borough is planning to install its own conduit for supplying street lighting current when its contract with the company expires in 1932. After the work had been halted, employes returned to fill up the trench they had dug.

SLAYER FREED ON BAIL

Joseph Luciano, 30, of 622 Whittier street, yesterday was admitted to bail in $5,000 on a charge of murder by Judge Elder W. Marshall. He is charged with the shooting of Nicklas Periuccio, 39, of 64 Lenora street, July 5.

It was testified that he was acting as a peacemaker between Periuccio and the latter's wife when they quarreled. Attorney Frank J. Zappala is counsel for Luciana and presented the argument for his release.

"PAINTER IN WORDS"

CHIEF EYSKABOO

Peter B. Kyne, visiting in the Canadian Rockies, has been made a blood brother by Stoney Tribe. He has been named Chief Eyskaboo, meaning, to a Stoney Indian, "Painter in Words." This is the chieftain with his new, beautiful headpiece and a bear skin, on which the address that made him an Indian is written with pigments in hieroglyphics.

WORKERS' PARTY TAKES BOAT RIDE TOMORROW

The Workers' Party has arranged a boat excursion for tomorrow night. The Julia Belle-Swain will leave the Smithfield street wharf at 8:30 p. m., returning at 11:30 p. m. Large delegations of workers from Monessen, Ambridge, McKeesport, East Pittsburgh and other sections of Western Pennsylvania are expected to attend. The arrangements committee consists of John Kasper, Max Jenkins, Dave Mates, William J. White and A. Jakira.

SLEUTH MAY BE COMPELLED TO BARE SECRETS

The "padlocked" lips of John W. Lauer, Cleveland detective, may be opened long enough for Lauer to tell government officials about the inner workings of the Pinkerton National Detective Agency, which yesterday obtained a preliminary injunction to prevent Lauer from revealing office secrets. The injunction makes the proviso for Lauer disclosing any knowledge necessary for public good to government officials.

Several days ago the agency asked for the injunction to restrain Lauer from revealing knowledge which he obtained while manager of the agency's Cincinnati office.

During the hearing yesterday S. L. Spiles, division manager, identified a letter which Lauer had sent to the New York office, in which he threatened to write letters to congressmen and a newspaper syndicate concerning dealings of the agency with postoffice inspectors. Lauer previously had been indicted in Cincinnati on an embezzlement charge and paroled.

STRAIGHT AND NARROW LEADS BUT TO POLICE

"I was walking the straight and narrow path when it happened," Eliza Lewis, 35, a Negress, of 1301 Conductor way told police when they asked her how she fell 40 feet down a hillside at Bigelow boulevard and Washington street, last night. At Allegheny General Hospital two stitches were placed over her right eye. Patrolman John Flannery arrested her on a charge of drunkenness.

Be sure to get the new 4 page Color Comic Section with your Evening Sun-Telegraph every day. It's the latest thing in Pittsburgh—the talk of the town!

No Money Down

LOFTIS BROS. & CO. EST'D 1858

Terms to Suit

Loftis Building, 616 Liberty Ave.
S. E. Corner Liberty and Oliver Avenues

Diamonds CASH OR CREDIT Watches

Visit Our Great 70th Anniversary Sale

These facts make any Loftis Sale a matter of universal interest to all who wish to secure quality jewelry at low prices; Loftis Bros. & Co. were founded by Peter Swift Loftis, a native of Ireland, who opened the first Loftis store in Philadelphia in 1858—70 years ago. His immediate family are still the active directors of the firm, which has grown to be the largest of its kind in the world, with stores in principal cities and a large mail order business. Due to our enormous business requirements, we buy for less and therefore sell for less. Our own experts go to Europe and personally select our Diamonds, which we import direct and sell direct to you, thus eliminating all middlemen's profits. Our prices, which are regularly most reasonable, have all been reduced for our 70th Anniversary Sale DURING THE ENTIRE MONTH OF AUGUST. Visit our Store early and inspect our sensational Values in Diamonds, Watches, Jewelry, Silverware and Gift Items of every description. Special discounts on all purchases. Credit terms arranged to suit your convenience.

Credit at Cash Prices

All Platinum Dinner Ring

Three gorgeous, brilliant blue white Diamonds in center with 12 blue white Diamonds and 4 sapphires surrounding. Special at..... $197

$5.50 a Week

Diamond Brooch

A fine blue white sparkling Diamond and two sapphires are set in this lacy brooch. The mounting is platinum on solid 14-k white gold, artistically designed and pierced..... $50

$1.25 a Week

Genuine Walrus Bag

Leather-covered steel frame, brass lock, key and catches; reinforced sewed corners and turned edges. Leather lined throughout; 3 pockets. Measures 18 inches long, 10½ inches wide and 13 inches high. Regular price $35. A remarkable bargain at..... $21.50

$1.00 a Week

Special Diamond Values

$1.00 a Week

$2.50 a Week

$1.25 a Week

$4.50 a Week

$1.25 a Week

$7.50 a Week

Diamond Wrist Watch

A new appealing design in solid 18-k white gold; set with 4 brilliant blue white Diamonds. Fancy oval shape. High grade 15-jewel movement. Special value at..... $44

$1.00 a Week

Lady's Wrist Watch

Rectangular Wrist Watch, solid 18-k white gold case of extra strength; 17 jewels. Special value..... $27.50

$1.00 a Week

Many other styles at $10.65, $15, $18.75, $22.50, $25, $27.50 and up.

Special bargains in Dresser Sets in colors to harmonize with the furnishings, $12.50 up; a gift suitable for all occasions.

See Our Store Windows for Special Bargains

Diamond Wedding Rings

Beautiful Wedding Rings in solid 18-k white gold and solid platinum set with brilliant blue-white Diamonds. Prices range from $22.50 up.

Solid 18-k white gold without Diamonds, $7.50

Community Plate

The "Colonial" Cabinet, 29 pieces..... $40

$1.00 a Week

We also carry all patterns in 1847 Rogers Bros. Silverware

THE NEW ELGIN "Legionnaire"

Very latest Elgin Strap Watch. Case and dressed at the factory. Comes in a variety of styles, from

$19 to $27.50

$1.00 a Week

Special Value — A Fine Gift

Seth Thomas Clock

Tambour Style

Very high grade. Latest style in two-toned veneered mahogany. Eight-day pendulum movement with cathedral gong. An ideal gift for the home..... $15

On Weekly Payments

Field Glasses, Binoculars and Kodaks offered in extensive variety at lowest prices.

Expert watch repairing. Wedding rings modernized. Lowest prices. Call or write for catalog 418. Phone ATlantic 6045—we and salesman will call.

OPEN DAILY TILL 6:30 P. M.—SATURDAYS TILL 9:30

JOSEPH HORNE CO

FIFTH, PENN AND STANWIX

Open Until 1 P. M. Saturday

"Hy-Dyve" Bathing Suits

For Women and Misses

$5.00

They are unusual suits—favorites with women who do much active swimming, because the elastic stitch gives decided freedom, and because they are suits of fine quality. Exclusive with Horne's.

... Horne's, Second Floor ...

DRESSES

Women's—Misses' Junior-Misses'

$8.75

A great Saturday morning special, taking in hundreds of dresses.

Junior-misses' sleeveless frocks, of white and light-colored washable silks. Misses' sleeveless ones of washable crepes, and some long-sleeved models of figured and striped silks. Fashion-Thrift dresses, women's and misses'—long-sleeved ones of flat crepe and georgette in light colors.

... Horne's, Second Floor ...

Silk Scarfs

In Modernistic Designs

$1.95

Scarfs continue in popularity... for wear with summer frocks... sports ensembles and sweaters.

Two styles of crepe de chine...a triangle in bright futuristic motifs ...a square with printed center and gay border. Large chiffon squares for evening wear in soft pastel colorings.

... Horne's, Main Floor ...

Continuing the Sale of

Wear Weave Coats, $55

Women, misses, junior-misses—all who are planning to buy coats for travel, college, business, or general autumn and winter wear, should see these new *Wear Weaves*, all fur collared.

... Horne's, Second Floor ...

See this Value in the August Fur Sale

Pony Coats $145

A Pony Coat, with flexible skins in smart, pointed rectangular shape, joined and bound with strips of leather. A dashing sports coat for a young woman. ...In black or blonde.

... Horne's, Second Floor ...

New Felt Hats

In Autumn Shades

$3.50 $5.00

New felts have been arriving within the last few days, to add to the groups at these prices.

They are in the new autumn shades—the browns, rust tones, greens, blues, purple—also in pastel colors and white to wear with summer frocks.

... Horne's, Fourth Floor ...

Silk Pongee Slips, $1.00

A special purchase of several hundred pongee slips featured for brisk selling tomorrow morning. Tailored of a serviceable quality ... carefully finished ... hemstitched top...2-inch hem. Sizes 34 to 44.

... Horne's, Third Floor ...

Silk Step-Ins, Chemises, $1.95

A fresh, lovely array ... just out of their packings. Chemises and step-ins both fashioned of good quality crepe de chine in tailored or lace-trimmed styles. In flesh ...or soft pastel shades.

... Horne's, Third Floor ...

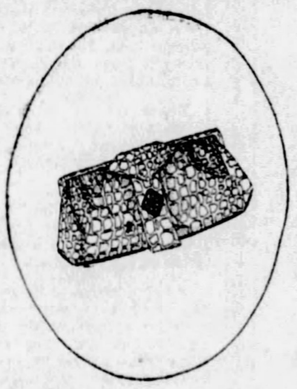

Trig Handbags

Of Leathers, Silk or Straw

$2.95

In leathers, one may choose snake trimmed calf...lizard calf ..morocco...seal...alligator calf ... or shark-grained calf ... pouch or envelope styles.

The silks feature mostly brown or black moire...and the straws offer white or pastel shades.

... Horne's, Main Floor ...

They Furnished An Entire House On A Saturday Morning

At the August Furniture Sale

They were in a hurry to move into the new house. So this young couple—seeking a store whose reliability and established reputation for the best are unquestioned — spent a busy and profitable Saturday morning and completely furnished a six-room house.

They came to the Consulting and Budget Bureau, in the furniture department, and stated their problem. This service is in charge of a budget expert, and under the direction of the Interior Decorating Studios. With their assistance, the home-makers selected their furniture—taking advantage of the August Sale to purchase it all at a surprisingly small cost. They then selected floor coverings and other furnishings.

Two days later they moved into the new house—prompt delivery of essential furniture enabling them to start housekeeping Monday.

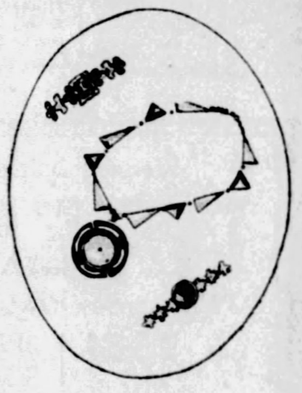

Jewelry

In a Wealth of Styles

95c

This group includes pins ... bracelets ... novelty beads ... beads that simulate carnelian and jade...and 60-inch pearls. Some pieces decorated with stones in the new Lido blue... others in antique gold finish with simulated topaz.

... Horne's, Main Floor ...

81x90-Inch Consul Sheets $1.00

Horne Consul sheets of a sturdy quality of bleached white muslin. Torn sizes are given.

63x 90 inches	95c each
63x 99 inches	$1.05 each
72x 99 inches	$1.10 each
81x99 inches	$1.20 each
72x108 inches	$1.25 each
81x108 inches	$1.45 each
90x108 inches	$1.65 each

... Horne's, Fourth Floor ...

Wool-Filled Comforts

In the August Bedding Sale

$6.75

Wool specially prepared so that it is as soft and fluffy and light as down. Covered with a firm, fine quality sateen with flowered center and band border in blue, gold, lavender, green or rose. Size 72x84 inches.

... Horne's, Fourth Floor ...

STAGE AND SCREEN ACTIVITIES DETAILED IN PICTURES AND GOSSIP ABOUT PLAYERS

Hollywood Is Scanned in News Survey to Obtain Information and Chat About Picture Personalities

Kathryn Carver Fails to Get Role With Husband Adolphe In New Film, "Pointed Heels"

By REGINA CREWE

(Copyright, 1928, King Features Syndicate, Inc.)

HOLLYWOOD, Aug. 10.

EVERYONE rather expected that Kathryn Carver, Adolphe Menjou's new bride, would play the role of her hubby's leading lady on the screen as well as off. And as often happens, "everyone" has been disappointed. Adolphe's new picture will be called "Pointed Heels," an original by Charles Brackett. And it hasn't yet been decided who will be the woman in the case—except that it is not to be Miss Carver. The production goes into work the latter part of the month, and will appear in novel form in "College Humor."

The line forms at the left for Louise Fazenda's services. So far she has three pictures piled before her. As soon as she finishes in "Outcast" for First National, she goes to Fox for "Riley, the Cop," and then back to the old homestead, Warner Brothers, for a "squeakie" called "Stark Mad." Louise's voice test delighted the Warner group, and they hastened to requisition her to play with Lois Wilson, Henry Walthal, John Miljan and H. B. Warner. Looks like an all-star cast.

When Warner Brothers broke ground for their new Hollywood Theater, they say that Sid Graumann, rival showman, as a practical joke caused a hearse to parade before the site and had a band play a funeral march. All of which was to indicate that the Warner project would die a-borning. Now that Sid sees the record-breaking line-up of customers storming the theater, he mustn't feel so hot about that stunt.

Universal took one listen to its voice test of John Soles and rushed to him with a five-year starring contract. John, who made his bow with Gloria Swanson in "Sunya," has signed on the dotted line. So as soon as he finishes his present Fox film opposite Mary Astor, he will hang up his make-up box at Universal forever and ever—or for five years anyhow.

Fox is erecting a million-dollar "Movietone" plant. It will cover 40 acres. As further evidence that Fox is going at "squeakie" hook, line and sinker, the outfit has signed up Clark and McCullough, Chic Sale, Sylvia Field, Helen Twelvetrees and a host more of stage names. And as for writers and stage managers, the Fox folk have secured Tom Barry, Dave Stamper, Eugene Walter, Helen Ware and Don Gallagher among a dozen stage celebs.

Leila Hyams, released by Warner Brothers, has been signed for five years by Metro. Which is the way it goes in the movies.

"Dracula," the thriller that features a different sort of vampire from the kind that stroll Broadway and Hollywood boulevard, has been purchased for pictures by Universal. They say that the author's widow has been asking $250,000 for screen rights. That would be more than Mr. Laemmele paid for "Broadway." So the chances are that she accepted a lesser sum. We understand Conrad Veidt is to play the role created by Bela Lugosi on the stage.

Cleve Moore, Colleen's brother, has a very excellent chance of being cast in Ramon Novarro's film, "Gold Braid."

HE'S NOT SO BAD -:- BALLYHOO -:- FROM OLD RUSSIA

Fred Kohler has snarled his way to many bad endings in films, but he can't be so bad. Here he is with his bride, recently wedded.

"Cha-Pu-Rin" is what they call Charlie Chaplin in Japan and here is the ballyhoo of Charlie in his "The Circus" in Tokio streets, where traffic was stopped by Chaplin's impersonator and his aids.

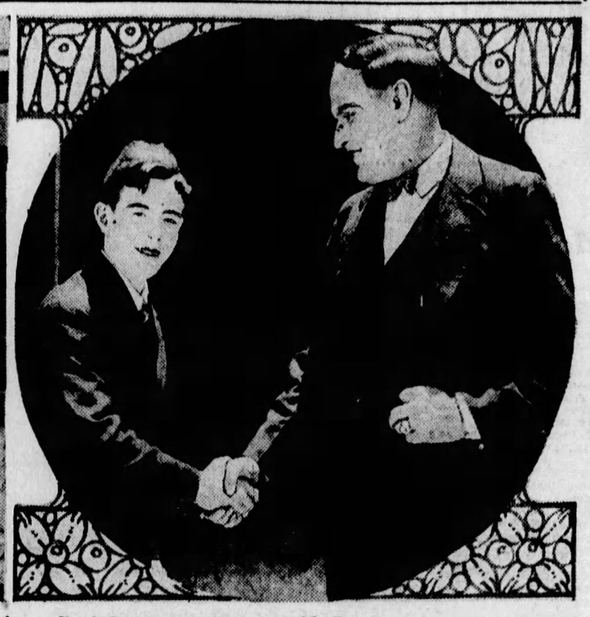

Paul Guertzman, 15 years old, Russian refugee, is welcomed to Hollywood. Skill as a pantomime won him a contract, but he must first learn English.

Store Open Daily and Saturday Until 5 P. M.

Lewin-Neiman Co
Smithfield St. Between Third & Fourth Aves.

Remarkable Purchase and Sale of 2,500 Prs.

"Berkley" Pointed Heel SILK HOSE

Full Fashioned—Perfect Quality!

1,500 Prs. "Berkley" Chiffon Silk Hose—1.95 Grade!

Pure silk chiffon hose with lisle inner hem and reinforced heel. Silk from top to toe.

1,000 Prs. "Berkley" Service Weight Hose—1.65 Grade!

Pure silk service weight hose to a narrow garter welt. Full fashioned, with perfect fitting heel.

1.19 EXTRA SERVICE OF ALL KINDS.

COLORS: Belgique, Shadow, Sandalwood, Miami, Muscade, Gunmetal, Grain, Etc.

NEVER, in the history of this store, have we offered such high type hose at so LOW a price. Thrifty-wise women will buy all their hosiery needs for months ahead.

(Lewin-Neiman Co.—SILK HOSE—Main Floor)

Women! A Chance to Save a Great Deal in This

DRESS SALE

New Advance Models as Well as Spring and Summer Dresses

Prices have been DRASTICALLY REDUCED in order to bring our heavy stocks down to normal level. A chance to buy at a next-to-nothing price, smart dresses for summer and early fall wear.

$15 SILK FROCKS—NOW 5.75
Odds and ends that sold at $15. Prints, crepes and georgettes in smart styles and colors.

$20 SILK FROCKS—NOW 8.75
Some are brand new frocks just secured in a cash purchase from an overstocked maker.

$25 SILK FROCKS—NOW 12.75
Many are developed in fabrics that will be just as good for Fall as for now. Women's and misses' sizes.

(Lewin-Neiman Co.—DRESSES—Third Floor)

See WASHINGTON the popular way... $35.00

5-day Personally-Conducted all-expense tours from Pittsburgh

AUGUST 14th & 24th
SEPTEMBER 1st & 21st
OCT. 17th, NOV. 10th
DECEMBER 1st

Special 10-Day round-trip fare from Pittsburgh to Washington (not including tour features) $12.10

Similar low rates from other nearby points.

Round-trip railroad fare, hotel room, meals and sightseeing trips about Washington and to Mt. Vernon, all included at this one cost.

A visit to Washington is an educational experience and a pilgrimage that every American should make.

Write, call or phone for illustrated descriptive folder.

TRAVEL BUREAU
508 William Penn Way
Phone, Atlantic 3045

J. P. TAGGART, Asst. Gen. Pass. Agt.
639 Union Trust Bldg.
Phone, Court 5220

BALTIMORE & OHIO

footsteps saved!

Looking for houses, apartments, cars, jobs or anything else is made easier, quicker, better by

Classified Ads in the SUN-TELEGRAPH

BUGS BAER Says

CANDIDATE speaking over the air during the big fall political harvest:

Ladies and people of the invisible audience, although you are not present tonight, I am delighted to be absent.

ARTHUR "BUGS" BAER

Unaccustomed as I am to public static, it would ill become me to remain silent at a time like this when a few words from me would mean so little.

I have taken this method of conversing with the public because my voice is too manly for the talking movies.

I know of no more enjoyable method of hearing me than to listen to my voice without being forced to look at me.

Thanks to the publicity committee of the opposing party, everybody knows my record. It is written with imperishable lipstick on the chin of history.

I have listened to my honored antagonist speak over the polka-dotted network. If the radio is the university of the air he must be studying Greek.

Ever since I was appointed goodwill ambassador to Barren Island, my illustrious foeman has been disgruntled. I do not disparage him. He not only talks straight from the shoulder but he thinks from his elbow.

There are some voters who think that these political hours would be much better if we two candidates got together and sang a duet.

I agree with them. If my opponent sang Tosti's "Goodbye," I assure him there would be no demand for an encore.

As commissioner of detours of Maryland I endeared myself to millions of automobile mechanics. Do not forget that I am the man who forced cafeterias to launder paper napkins.

I am not boosting. I have held public office ever since I have been six years of age. I'd be a yap if I quit now.

The Campfire Girls are with me to a man. Would you have the scream of the American eagle a plea in bankruptcy? My grandfather was at Gettysburg, even if he did go there on a school teachers' excursion.

Is there any more I can say that would mean anything?

Who put the straps in street cars within reach of the working man? Even now, I am not sure whether this is a record or a complaint blank.

In conclusion, I wish to thank you for your kind of attention. I am sure you enjoyed this musical treat of orthophonic adenoids strained through a wire mustache. If there is anyone who understood this speech, my campaign managers would be delighted to receive an explanation. I thank you and will continue to do my utmost to make people think that extravagance is prosperity and that waving the flag in times of danger is better judgment than swinging a red lamp.

SEEK YOUTH'S FREEDOM THROUGH HABEAS WRIT

Habeas corpus proceedings have been started to gain freedom for Sidney Mandelbaum, Wightman street. He was arrested a few days ago, charged with being a suspicious person and sentenced $50 or 30 days to the workhouse by Magistrate A. D. Brandon. The proceedings to obtain her son's liberty, the latter being a minor, were brought before Judge Thomas D. Carnahan in Common Pleas Court by Mrs. Lillian Mandelbaum.

TWENTY ROLES IN PLAY

There are more than 20 characters in "Lightnin'" the comedy-drama announced by the George Sharp Players for the Pitt next week. Gus Forbes will play the central figure of "Lightnin' Bill Jones." May Buckley will play his much harassed wife. Olive Meehan and Bradley Page will carry the young love interest.

"Little Miss Bluebeard," in which Irene Bordoni starred in the Lyceum Theater, New York, will be presented by the Nixon Players in the Nixon Theater next week, with Harry Bannister and Marguerite Merrill playing the leading roles.

SANDERS' MAY KEEP JAN GARBER MUSIC

Jan Garber's engagement may be extended at Sanders' to include next week, due to requests from patrons, it is indicated. Garber's is the fifth of a series of prominent orchestras which have appeared at Sanders' this summer.

SCOUTS TO TAKE PART IN FIRST AID MEET

Forty Boy Scout teams are expected to take part in the first aid meet on Carnegie Tech campus at 2:30 tomorrow afternoon. The meet is sponsored by the Western Pennsylvania Division of the National Safety Council. The judges will be Coroner W. J. McGregor, J. T. Ryan, of the Mine Safety Appliance Company, and William H. Boyce, president of the Safety Council. John A. Oartel, of the Carnegie Steel Company, will be chief timekeeper. In the event of rain the meet will be held in Tech gymnasium. The Boy Scout band will give a concert.

FILMLAND

Direction Stanley Co. of America
Stanley 7th & Liberty
TODAY—TOMORROW
HEAR
Lionel Barrymore—May McAvoy
SEE
The "LION and the MOUSE"
On the Stage—"IN HAWAII"
PITTSBURGH'S FINEST ORCHESTRA
BEGINNING MONDAY
"LILAC TIME"
—With—
COLLEEN MOORE
GARY COOPER
And Scores of Dare-Devil Flyers
The Epic-Spectacle of the Air Made Startlingly Real by the Magic of Synchronized Sound.
Now Playing New York at $2.00
NO ADVANCE IN PRICES

Always Comfortably Cool GRAND
MATINEES—All Seats 25c
EVENINGS—Orchestra and Logs, 40c
Balcony 50c
"United States Smith"
With Lila Lee & Mickey Bennett
Stage Show VARIETY REVUE
NEXT WEEK
"THE NEWS PARADE"
One of the Year's Outstanding Pictures
STAGE SHOW Russian Cossacks
Moscow's Favorite Musicians

FILMLAND

NOW PLAYING
GRETA GARBO
"The Mysterious Lady"
ON THE STAGE
"WEST POINT DAYS"
With TEDDY JOYCE
And a Cast of Fifty

LOEW'S & UNITED ARTISTS PENN
NEXT WEEK Giant Cooling Plant Now in Operation
JOHN GILBERT
in
"FOUR WALLS"
With JOAN CRAWFORD
A vivid drama of gangster life in New York's underworld
ON STAGE
"Harem Scarem"
With
Teddy Joyce
HARRY SAVOY—HELEN SWAN—BRAILLE & PALLO
SALLY SARRAF—FOSTER GIRLS
ELIAS BREESKIN—DICK LEIBERT

AMUSEMENTS.

Pitt Pop. Matinee Tomorrow, 25c to 75c
GEORGE SHARP PLAYERS
in
"THE FIRST YEAR"
A ROMANCE OF LOVE
—NEXT WEEK—
"LIGHTNIN'"
A Comedy Classic
—SEATS NOW—

AMUSEMENTS.

NIXON—TONIGHT 8:30 Best Seats $1.00
MATINEE TOMORROW
The Nixon Players Present MEET the WIFE
The New York Hit
Harry Bannister—Marguerite Merrill
NEXT WEEK SEATS NOW
The Nixon Players Present LITTLE MISS BLUEBEARD

Reduced Fare Excursion
TOMORROW AT 2:30
STR. HOMER SMITH
ADULTS 25c CHILDREN 15c

FILMLAND

THE NEIGHBORHOOD THEATER TODAY

ALHAMBRA PENN AVENUE EAST LIBERTY
J. Farrell MacDonald 'Bringing Up Father' Marie Dressler
CAMERAPHONE EAST LIBERTY
Double Bill: Dolores Costello, 'College Widow' —Ramon Novarro, 'A Certain Young Man'
GARDEN North Ave., Near Federal
CLARA BOW "Ladies of the Mob" RICHARD ARLEN
HIPPODROME Beaver Ave. and Juniata St.
KENNETH HARLAN "STAGE KISSES" "COUNTRY STORE"
NEW KENYON NORTH SIDE
RENEE ADOREE 'A Certain Young Man' & Fight Pictures
TRIANGLE FRANKSTOWN NEAR PENN
Emil Jannings 'The Last Laugh' Screen's Greatest Actor

"Bringing Up Father"

The Happy Home Life of Jiggs and Maggie!

There's a great big picnic in town, a fast and furious frolic. It is being held at the Alhambra Theatre and it shows Jiggs and Maggie, the two celebrated love-birds of George McManus' cartoon, in their happy home. And what a home—where fists take the place of flowers and a rolling pin is another word for darling!

"BRINGING UP FATHER"

With Marie Dressler, Polly Moran, J. Farrell MacDonald

Copyright by International Features Service, Inc.

Directed by Jack Conway
A Cosmopolitan Production

Screen Play by Frances Marion
A Metro-Goldwyn-Mayer Picture

EVERY DAY THIS WEEK
FIRST TIME ON ANY SCREEN IN PITTSBURGH

ALHAMBRA THEATRE EAST LIBERTY

(Advertisement.)

Makes Her Own Skin Bleach

Known for having one of the most beautiful skins in New York, Miss Mildred Ball, favorite artists' and photographers' model, recently made the statement that most of the New York models use a skin bleach of their own making.

According to Miss Ball, "we get three ounces of Orchard White from the druggist and add to it the juice of two lemons. This makes a full quarter pint of a perfectly harmless yet marvelously effective bleach. Applied to face, neck and arms, it bleaches any dark or discolored skin a beautiful rosy white. It also makes any rough or coarse skin soft and smooth. Many of the girls use it, too, for a tan and freckle bleach. Nothing like this wonderful mixture can be bought ready to use because it acts best when freshly prepared. The cost for several weeks' supply is only a few cents."

80TH REUNION OPENS

BLUE RIDGERS SWARM INTO CONNEAUT

CONNEAUT LAKE PARK, Pa., Aug. 10.—Veterans of the Spanish-American War, celebrating the thirtieth anniversary of the battle of Coamo in Porto Rico, today joined in welcoming visitors here attending the annual reunion of the Eightieth Division, famous Blue Ridge unit in the World War. The buddies of the Eightieth, more than 1,000 strong, yesterday "stormed" Conneaut Lake Park just as ex-members of the Fifteenth and Sixteenth Pennsylvania Infantry regiments of '98 were closing their joint celebration, and at the closing session of the Pennsylvanians were joined on the platform by the leading officers of the World War Association.

The soldiers of '98 returned the compliment when the Eightieth Division members held their opening meeting.

Judge D. Paulson Foster, president of the Eightieth Association, and James F. Malone, president of Pittsburgh City Council, honorary member of the Eightieth, spoke at the regimental reunion, and Maj. E. Lowry Humes, of the Sixteenth, welcomed the visitors at the opening session of the World War veterans. On the platform were the two blind members of the Eightieth, Lieut. Frank Schopie, of Philadelphia, and Howard Wells, of Petersburg, Va.

Today is devoted to recreation and water sports and the serious business of the convention will go over till tomorrow afternoon. On Sunday, special religious services will be held. Hundreds of ex-service men are arriving, the majority coming by automobile from all points in Pennsylvania, West Virginia, Maryland and Virginia.

Woman Wed 44 Years Asks Divorce

NEW PHILADELPHIA, O., Aug. 10.—After 44 years of married life, Mrs. Alice Day asks divorce from Richard Day, charging drunkenness and cruelty.

PORT VUE ASKS MERGER WITH M'KEESPORT

Port Vue and McKeesport citizens will vote on November 6 on the proposal of annexing the former to the Tube City.

A petition, signed by more than half of the taxables of the borough, asking that an election be granted, was accepted by Judge Elder W. Marshall in Quarter Sessions Court, who then set the election date.

Attorney Robert F. Graham presented the petition, which set forth that Port Vue not only adjoined McKeesport, but was an industrial community with similar features.

The world's most famous comics in COLOR—every week day in the Evening Sun-Telegraph! Four pages—a big, new, added feature for every one to enjoy!

Convict, Eager to Die, Runs to Death Chair

OSSINING, N. Y., Aug. 10.—(INS.)—Prison guards at Sing Sing prison revealed today that Alexander Kalinowski, 49, one of three murderers executed in the death house late last night, was so anxious to "get it over with" that he eagerly ran from his cell down the corridor, which leads to the electric chair. The guards had to restrain him and march him to the "little green door" in an orderly manner.

The other two men executed were Daniel Graham, 26, and George Appel, 26. All three were cheerful at the end. Although they prayed, they were smiling as they went into the death chamber, and Appel commented with a laugh, while the guards were strapping him in, "Well, I'll be a baked apple soon."

HIKING CLUB TO TRAMP IN RIVERVIEW PARK

The Pittsburgh Hiking Club is taking a hike through Riverview Park Sunday. Club members will meet at Riverview and Perrysville avenue at 8 a. m.

AROUSING!

The sensational values you expect in an August Sale—and THEN SOME! The rousing reductions of 20 to 50 per cent make August buying a duty you shouldn't neglect!

OPEN ALL DAY SATURDAY

NO MONEY DOWN!

Three Handsome Pieces in All-Over Velour—a Big Savings at . . .

In ALL-OVER Velour, an unusual feature in a suite priced so low. Large davenport, arm chair and wing chair—beautifully designed and patterned. Real $150 appearance!

No Money Down!

$99

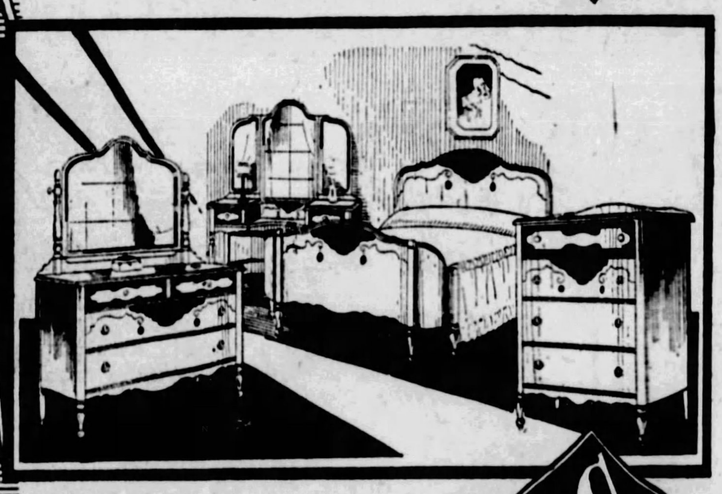

This Four-Piece Bedroom Suite—In Charming Two-Toned Walnut . .

A truly elegant suite—in appearance and quality worth every cent of $175! Bow-end Bed, Dresser, Semi-Vanity and Chest of Drawers, attractively decorated in two-toned walnut, as illustrated. *No Money Down!*

$99

The August Sale of

KITCHEN CABINETS

$34.75

Choice assortment of Kitchen Cabinets, usually $45 to $50. Newest styles and finishes.

This Full-Roll Fibre Rocker

$3.75

Full size, well made and handsomely finished.

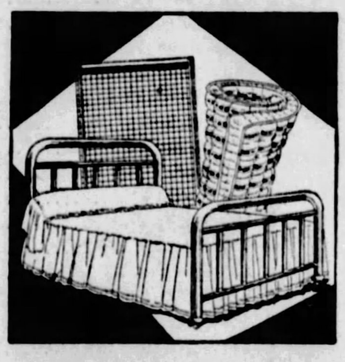

August Sale Special!

Complete Metal Bed Outfit

$17.75

Handsome new style Bed in popular walnut finish. Comfortable 45-lb. mattress, all processed cotton, sleep-promoting fabric spring.

No Money Down!

Eight-Piece Walnut Dining Room Group — An Outstanding "Buy" at . . . . . .

Smartly designed Table, large, elegant Buffet, Arm Chair and 5 Side Chairs—chairs upholstered in choice of tan or green leather.

Same suite with China Case and Serving Table (ten pieces), $139.

No Money Down!

$99

Amazing **RUG** *Values!*

9x12 Ft. **Velvet Rugs**

With Velvet Throw Rug Free!

$28.75

Bright, attractive colorings—extra fine; regular $35 quality.

9x12 Feet **Neponset Rugs**

With Half-Round Mat Free!

$8.75

Choice of many beautiful patterns—newest bright, cheery colorings.

Special Saturday!

This $1.50 Beverage Set

90c

Handsome Tray in choice of canary, blue and red. Exceptionally desirable beverage set, consisting of glass shaker and 6 glasses. All complete for just 90c. (No mail orders for this special).

At PICKERING'S!

ON THE CORNER OF TENTH AND PENN

ROSENBAUM'S

SIXTH, LIBERTY AND PENN "THE STORE AHEAD" PHONE ATLANTIC 4500

Open Saturday Till 1 P. M.

Four Hours Tomorrow to Shop in These Important Sales

New High Type Suits From Our Best Makers Bought Underprice—and Sold Underprice

MEN'S NEW SUITS

With 1 and 2 Pairs of Trousers

Advance Fall Styles that would regularly be sold for $40, $55, up to $65—specially priced at..... **$32**

These are strictly hand-tailored suits. Combining style, quality fabrics, excellent needlework and new patterns with most moderate price. Sizes for all men.

MEN'S CLOTHING, ON FOURTH FLOOR.

Specially Prepared Sale!

NEW FUR COATS

Feature of August Fur Sale

$185

Tomorrow, until 1 P. M., you may choose a new fur coat in this remarkable event at $185. Most of these coats are manufacturers' samples. One and two of a kind. Bought underprice and sold on the same basis.

25% Deposit Holds Your Purchase

—FUR STORE, ON FIFTH FLOOR.

Our August Sale Quality Furniture

Guaranteed Savings of 10% to 50%

The inducement behind our Great August Furniture Sale is quality merchandise at low prices. The large assortments are so tastefully and conveniently arranged that you will find it profitable and easy to select here during the few hours of shopping tomorrow.

Make a Moderate Down Payment and Pay the Balance on Our Liberal and Convenient Budget Plan

—FURNITURE, TENTH AND ELEVENTH FLOORS.

Women's Rayon Underwear

New Vests
New Panties
New Bloomers

$1.00

Continuing the sale of the well-known make of undergarments, reinforced with silk. Well made, well fashioned, excellent colors.

—ON STREET FLOOR.

Women's Chiffon Silk Stockings

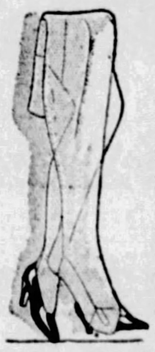

$1.19

Regularly $1.50 to $1.95

Sheer chiffon weight, with smart French heels, lisle soles, and step-toe, to give added service. Tansan, flesh pink, nude, mirage, sandalwood, Manon, champagne, pearl blush and white. Exceptional values!

—ON STREET FLOOR.

Sample Line of Men's "Enro" Shirts

Limited Quantity **$1.85**

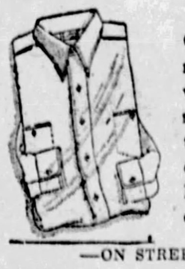

Collar attached or neckband styles. In wanted colors and materials. Sizes 14 to 15½—but not in every style. The lot is limited. Come early.

—ON STREET FLOOR.

Sample Line of Men's "Enro" Shorts

Should be $1.00 to $2.00 ..... **65c**

New patterns; stripes, checks and all-over designs. All men's sizes, 28 to 34. Only a limited quantity of these new-style garments—so come early.

—ON STREET FLOOR.

Any Man's Sailor Straw in Our Stock — Choice, $1.00

PATRICIA PITT'S SPRIGHTLY COMMENT ON PITTSBURGH'S SOCIAL HAPPENINGS

Parents Dispel Discomforts of Torrid Wave by Planning Debuts for Daughters This Fall

YOU know the old saying that anticipation is the greater part of pleasure? If anticipation is making plans, and hearing about plans, it's about half the pleasure, I do admit.

And right now a number of Pittsburgh parents in the social register are planning for an event that interests all their friends—the debut of their daughters. Some of the buds will come out late in September, and early November is going to be more popular than ever as a season for young girls to make their bows to the social world.

Elizabeth McCullough, daughter of the William T. McCulloughs, of Bennington avenue, will come out early in November. The exact date hasn't been set yet and will not be until Mrs. C. C. Hax, Mrs. McCullough's mother, returns from Cape Cod, where she is spending the summer. Elizabeth has just returned home herself. After attending a house party in Winchester, Va., given by Ann Brooks Kern for her classmates at Miss Wright's School, Bryn Mawr, Elizabeth went to Ventor, N. J., where she was the guest of her aunt, Mrs. O. C. Gaub, at her summer home.

Rebecca Follansbee, daughter of the John Follansbees, of Cape May, is another bud who will probably come out in November. Her mother will not set a day for her debut until Rebecca returns. This attractive bud will be back in the city about the first of September. She has been at Cape May all summer.

* * *

PITTSBURGH society folks while away at summer resorts are always seen at all the outstanding events. At a dance the Theodore Weickers gave Wednesday night at their home, Fort Hill, in the Shinnecock Hills, Southampton, for their daughter, Florence, Rhoda Drew and her hostess, Jean Olcott, were among the 200 guests. Florence will make her formal bow at a dance in the Hotel Ritz, New York, on November 29.

* * *

MRS. EDWARD HOUSTON BINNS and Mrs. Thomas Hilary Cornell are at the St. Regis in New York. In a few days they will go to Mrs. Binns' summer home at Madison, Conn.

* * *

WHITE SULPHUR SPRINGS has attracted the E. W. Pargnys and their niece, Clodagh McCune. They are at the Greenbrier.

* * *

THE marriage of Miss Grace Elizabeth Welsh, daughter of Mr. and Mrs. J. C. Welsh, of Homestead Park, and Robert Tinsley Shafer, of Cincinnati, was solemnized Wednesday afternoon in the Welsh home by the Rev. James Howard Douds, pastor of the Homestead United Presbyterian Church. Mrs. James Downey, of Regent Square, was matron of honor and Miss Jeannette Welsh was her sister's bridesmaid. Harry E. Welsh, her brother, was best man and Mrs. Herbert L. Henderson, of Brookville, played the wedding music. Mr. and Mrs. Shafer are taking a motor trip and after September 1 will be at home in Glenway avenue.

* * *

MRS. LEROY A. PENNELL gave a miscellaneous shower and bridge party yesterday afternoon at the home of her parents, Mr. and Mrs. C. G. Davies, in Crafton, in honor of Miss Sarah Hoskinson, daughter of Mr. and Mrs. T. F. Hoskinson, of Maplewood avenue, Crafton, whose engagement to E. N. Osborne was recently announced. Three tables were in play.

* * *

TUESDAY, September 4, is the date chosen for the wedding of Miss Ethel C. Piper, daughter of Canon and Mrs. Charles Frederick Piper, of St. Catherine's, Ontario, and George Kneeland McNulty, of Glen Mitchell road, Sewickley, formerly of New York. Mr. McNulty is a son of the late Mr. and Mrs. Albert McNulty, of New York.

* * *

MRS. P. J. HAMILL, of South Negley avenue, who will be remembered as Miss Adeline McCormick, of Duquesne Heights, entertained with a garden party Thursday at her home in honor of Miss Isabelle Cavanaugh, of West Carson street, whose marriage to Francis J. Begly, of Baden, will be solemnized September 3 in St. Francis de Sales Church, West Park.

* * *

MEMBERS of the Zeta Tau Alpha fraternity will be entertained Saturday by Miss Louise Wright, president of the alumnae chapter, in her home in Harriet street, with the children of members as honor guests. The aides will include Miss Grace McMillan, Mrs. Laird Auchmuty and girls from the University of Pittsburgh chapter, who will be seniors next year. In addition to Miss Wright, the other newly elected officers of the fraternity include: Vice president, Mrs. Frederick Lohstoetter; secretary, Mrs. Howard Fry, treasurer, Mrs. Donald Couch; historian, Miss Mary Kammerer; guard, Mrs. Howard Wentley; panhellenic representative, Mrs. Joseph Heckel, and alternate, Miss Louise Kregar.

* * *

THE marriage of Miss Harriet Felsenthal, daughter of Mrs. Dora M. Felsenthal, of Woodlawn avenue, and Dr. Martin Snyderman, of Phillips avenue, was solemnized last night in the French room of the Hotel Schenley. Mrs. Jerome Horwitz, of Washington, was matron of honor, and Louis M. Felsenthal was best man.

Patricia Pitt

JAPAN, STUDY TOPIC FOR LITERARY CLUB

WITHIN the past year or so the people of the western hemisphere have become deeply interested in the Orient, its people, its customs, its work, and above all, its art. For the first time since Ezra Pound poets are translating Chinese and Japanese poetry.

The Pittsburgh Literary and Musical Club, after having studied China, will try to come to an understanding of the life of Japan.

Among the topics to be studied this year, according to the program outlined in the year book which has just been issued, are the geography and race origin of Japan, an outline of the history, the imperial family, Shintoism and Buddhism, temples and shrines, Christianity and its influence on modern Japan, Japanese plays and theaters, education, fetes and festivals, music, the Korean question, literature, industries, arts and crafts, the relation between Japan and China, between Japan and the United States, the present day status of the Japanese woman, folklore and fairy tales, and the government.

On October 8 the club will open its season with a president's program.

Officers of the club for this year are: Mrs. W. S. Trosh, president; Mrs. Adele Eggers Furniss, vice president; Miss Lilian Sprague, secretary; Mrs. R. G. Himmelrich, treasurer; Mrs. Mary J. Cowley, musical director.

Program committee—Mrs. Lettea C. Donaldson, Mrs. W. S. Trosh and Miss Laura Cluley.

Reception committee — Mrs. J. Boyd Duff, Miss Alice Benning, Mrs. E. H. Orrison, Mrs. Adalaide Cornell and Mrs. C. F. Tiers.

Social committee—Mrs. William B. Epley, Miss Elizabeth Bell, Miss Anna Hasley, Mrs. H. Q. Turner and Mrs. H. B. Stone.

* * *

THE Woman's Club of Bradford Woods will hold its annual garden party tomorrow afternoon on the lawn of Mrs. John Scott's home, Bradford Woods. A bazar will be conducted with a wide variety of articles for sale in the different booths. Mrs. E. E. Kehew is chairman of the event.

A cafeteria dinner will be served from 4 to 8 o'clock.

* * *

THE Allegheny County Woman's Christian Temperance Union will meet in the Methodist Building Chapel, Penn avenue, Tuesday afternoon at 1:30 o'clock. Mrs. Eleanor Burke will be the speaker.

* * *

MISS REGINA HAYES, of Court Chartiers, Catholic Daughters of America, Crafton, is chairman of the picnic dinner committee, and Mrs. Estelle McMahon, grand regent of Court Carnegie, is chairman of the prizes and novelties for the annual orphans' entertainment at St. Paul's Orphanage, to be given on Saturday, August 18. Mrs. Christine Manion and Mrs. Ella Coleman are aides. A concert by the Pittsburgh Letter Carriers' band will be a feature.

* * *

THE Pittsburgh Girls' Club will hold a summer dance on Friday evening, August 17, at the Riverview Inn, Riverview Park. Miss Marie Mechera is chairman.

This week-end a large party of members will go to Sandy Lake, the club camp at Stoneboro, Pa. In charge of the camp is Miss Katherine McNamara.

* * *

THE Ladies' Community Organization of Ingomar, will meet at the home of Mrs. J. W. Ferguson Thursday, August 14, at 1 o'clock.

* * *

MRS. A. A. M'LACHLAN will entertain the members of the Bradford Woods Civic Club at a luncheon and porch party on August 16. Mrs. William J. Martin, Mrs. Enoch Lavender and Mrs. R. S. Dougall will be aides.

* * *

MISS FRANCES SHIRLEY, one of the judges for the Allegheny County Farm and Garden Association, addressed the garden section of the Women's Club of Mt. Lebanon Wednesday at a meteing in the home of Mrs. Phillip McCain, on the artistic arrangement of flowers.

Aides for the tea following the meeting were Mrs. William Phillips, Mrs. J. V. Long and Mrs. L. D. McCandless.

ARRANGE -:- WOMEN'S DRUGGISTS AUXILIARY -:- OUTING

MRS. BETTY HERB SCHOLL

Mrs. Betty Herb Scholl is secretary of the Women's Druggists Auxiliary and is in charge of some of the details for the outing scheduled for next Wednesday.

MRS. BELLE PERKINS SMITH

Mrs. Belle Perkins Smith, president of the auxiliary, is working for the success of the outing, which is to be held at the county's North Park.

MRS. A. B. LITMAN

Mrs. A. B. Litman, vice president, is a member of the committee in charge of the children's outing and basket picnic for retail druggists.

Marriage Licenses

John Kersanty	Carnegie
Anna Lapata	Pittsburgh
Clinton J. McGrew	Springfield, Mass.
Esther C. Harris	Wilkinsburg
Adelmo Pollice	Pittsburgh
Maria D. DeTullus	Pittsburgh
Rudy Ocepek	Library
Mary Strimlau	Library
John Betchee	Pittsburgh
Martha Wohlgemutt	Millvale
Adam S. Rockett	Pittsburgh
Hazel Sheilhammer	Pittsburgh
Frank O. Hatterer	Pittsburgh
Malinda E. Jordan	Pittsburgh
Matteo Pratangelo	West Aliquippa
Angelina Antonicci	Aliquippa
Michael Norbut	Pittsburgh
Vernia Ketchunis	Fredericktown
Steve Breda	McKeesport
Mary Pastor	McKeesport
Robert H. Sitler	Pittsburgh
Margaret M. Kirby	Pittsburgh
Ralph L. Rettig	Bowling Green, O.
Lillian E. Shumaker	Tarentum
Alex S. McLuckie	Pittsburgh
Lottie Narowicz	Pittsburgh
Paul Appicci	Pittsburgh
Asia Maffei	Mt. Lebanon
A. Chester Livengood	Pittsburgh
Kathryn B. Engel	Pittsburgh
Charles J. Taylor	North Braddock
Elizabeth J. McBride	Pittsburgh
George Wyant	Duquesne
Gertrude Hinerman	Duquesne
Claude A. Ford	Swissvale
Sara V. Ferguson	Turtle Creek
Ernest Dow	Wilson
Marie Sweeney	Homestead

YOUTH FINED $100 IN 30-CENT THEFT

Accused of stealing wearing apparel and 30 cents from the home of Mrs. Ella Whitmyre, 1821 Jancey street, on July 3, Anthony Mawhinney, 23, of 1827 Jacob street, was fined $100 by Magistrate John Orie in Central Police Court today. Mrs. Whitmyre's daughter, Anna, identified Mawhinney as the man she saw running from her home following the robbery.

WOODS RUN ROBBERY SUSPECTS ARRESTED

Accused of robbing three Woods Run confectionery stores, three young men are to be arraigned in Morals Court. They are John Scherber, Robert Hallowell and Walter Wilhelm, all of the North Side. They were arrested yesterday by Detectives Edward McEntee and Clarence Rader.

It's the talk of the town—the 4 Page Color Comic Section published every week day as a big part of the Evening Sun-Telegraph.

Favor Your Favorite Prints

LOOK over your snapshot collection today. In it you'll find many prints you value highly. Some may be of precious subjects you can never get again.

You should have these favorite prints enlarged. The cost is but a few cents each—the emphasized interest of the picture is worth ten times as much.

Let us enlarge these negatives for you in the Etchcraft manner — with soft velvety backgrounds that will make them look like works of art.

Developing, printing and enlarging of the superior sort.

Eastman Kodak Stores, Inc.
606 Wood St.

Sun-Telegraph Ads Bring Quick Results

Guaranteed pure imported
POMPEIAN OLIVE OIL
Sold Everywhere

Municipal Band Concerts Tonight

WOODS RUN PLAYGROUND
7:30 P. M.
Petrosky Street.
PITTSBURGH MUNICIPAL BAND
Unit B—Frank A. Panella, Conductor.
"America."
March, "Liberty Fair" ..... V. D. Nirella
Overture, "Phedre" ..... Massenet
"Polish Dances" ..... Scharwenka
Grand Scenae Finale, Third Atto, from "La Gioconda" ..... Giordano
COMMUNITY SINGING.
H. Vernon Porter, Conductor.
Selection, "The Fortune Teller" ..... Herbert
Persian Intermezzo "Omar Khayyam" ..... Romberg
"Cortege du Sardar" from Caucasian Sketches ..... Ippolitow-Ivanow
"Ballet Egyptien" ..... Luigini
"Star Spangled Banner."

RESORTS.

Cedar Point, Ohio

Cedar Point
On LAKE ERIE
Increased Hotel Accommodations
Hotel guests permitted to retain use of rooms until 5:00 p. m.
Low weekly rates at The Cedars Hotel.
Finest Bathing Beach in the world.
Easy to reach but hard to leave, because it's more inviting, more entertaining than ever.
The G. A. Boeckling Co.
Sandusky, Ohio

Atlantic City, N. J.

Hotel JEFFERSON
ATLANTIC CITY'S NEWEST FIREPROOF HOTEL
OCEAN END of KENTUCKY AVE. OVERLOOKING THE BEACH
BATHING FROM THE HOTEL.
OWNERSHIP MANAGEMENT
FETTER & HOLLINGER
ALSO
MONTICELLO & DEVONSHIRE
HAYES
SPECIAL WEEKLY

GRAND ATLANTIC
VIRGINIA AVENUE
Half block to Beach and Steel Pier
BATHING FROM HOTEL
200 ROOMS—75 BATHS
RUNNING WATER IN ALL ROOMS
Write for booklet
EUGENE L. FELTON

Sensational Values In Famous Radios!

Summer RADIO CLEARANCE

SPEAR'S Summer Radio Clearance is an annual event of unsurpassed values! With good programs being broadcast daily, you cannot afford to be without a radio when they are offered at these extremely low clearance prices! All receivers and accessories are tested and guaranteed to be in perfect working order. Some are demonstrators, others trade-ins and a large number are in their original factory cartons. All sales final! No exchanges or refunds!

Battery Model Receivers!

$50 Atwater Kent 10 B	$ 9.75
$50 Atwater Kent 20 Compact	12.75
$49 Atwater Kent 35	21.75
$65 Atwater Kent 30	24.75
$75 Atwater Kent 33	29.75
$90 Atwater Kent 32	34.75
$78 Radiola 20	34.75
$69.50 Radiola 18	34.75
$165 Radiola 25	34.75
$130 Victor Radiola 20	79.50
$275 Brunswick Radiola 7-25	89.50
$68 Bosch 46	39.50
$99.50 Bosch 66	69.50
$35 Crosley 401, 6-tube	19.50
$55 Crosley 601	24.50
$50 Crosley 5-50	12.50
$39 Freshman 6-F-6	12.75
$69 Freshman 7-F-2 Highboy	29.50
$60 Splitdorf 6-Tube	12.75
$100 Freed-Eisemann NR 5	19.50
$75 Freed-Eisemann 30	24.50
$150 Kolster 7B, 7-Tube	39.50
$195 Kolster 8A, 8-Tube	59.50
$175 Colonial, 6-Tube	14.75
$125 Ware X, 4-Tube	12.75
$240 Zenith VII	59.50
$125 Senora D, 6-Tube	29.50

Accessories!

$2.25 R C A UX 199 Tubes	$1.69
$1.35 De Forest DO 1A Tubes	.59
$6.00 Westinghouse Relay Switch	3.50
$19.50 Kuprox Trickle Charger	5.95
$10 Eagle Trickle Charger	4.95
$10 Tungar Trickler Charger	6.95
$13 Westinghouse 60 Amp. A Battery	6.50
$14.50 Westinghouse 80 Amp. A Battery	7.95
$16.25 Westinghouse 100 Amp. A Battery	8.95

Loudspeakers!

$8.50 Crosley Ultra Musicone	$ 3.95
$12.75 Crosley Super Musicone	5.95
$25 Amplion Cone	9.95
$35 Radiola 100	19.50
$12.50 Splitdorf Cone	5.95
$15 Atwater Kent L	5.95
$24 Atwater Kent E	15.95
$28 Kolster Brandes	7.95
$10 Pennsylvania Cone	2.95
Ass. Horn Speakers, Values to $30	1.95
$30 Pathe Cathedral Cone	12.75
$27.50 Bosch Ambetone	12.75
$25 Bosch Ambetone	14.75
$25 Acme Cone Speaker	7.75

A C Electric Receivers!

$90 Crosley 602	$54.50
$85 Steinite 990	54.50
$88 Atwater Kent 37	69.50
$125 Atwater Kent 38	89.50
$160 Bosch 116	99.50
$130 Radiola 17	89.50
$119 Bosch 126	79.50
$125 Atwater Kent 36	74.50

Eliminators!

$38.50 Philco AB 656, $49.50 Philco AB 686, $59.50 Philco AB 386	$24.75
$45 Philco A 36, $48 Philco B 86, $32.50 Philco B 663, $32.50 Philco A 663	$12.75
$64.50 Baltite AB 6-135	$29.50
$20 Westinghouse S. Power	6.95
$45 Freed-Eisemann BG	19.50
$42 Bosch B	19.50
$40 Willard Super-B	19.50
$29.50 Kodel 102 X A Power	19.50
$28.50 Kodel 101, 4-v A Pwr	19.50
$37.50 Kodel 106, AB Power	39.50
$58.50 Kodel 108B, AB P 4v	39.50

OPEN TILL 9 P. M. SATURDAY

Downtown Store
911-921 Penn Ave.
Open Until 9 P. M.

SPEAR'S

East Liberty Store
Broad & Collins
Open Till 10 P. M.

Don't fool yourself:

Since halitosis never announces itself to the victim, you simply cannot know when you have it.

Halitosis ruins romance—*end it*

How can you expect attention from others—especially of the opposite sex—when you have halitosis (unpleasant breath)?

Many a vacation and pleasure trip that otherwise would have been jolly and romantic has been a failure because of it.

Don't fool yourself that you never have halitosis. Because you simply cannot know when you are a victim. Halitosis does not announce itself. Unknowingly, you may offend.

Why take the chance at all? Simply use Listerine every day. Then, if you have halitosis, Listerine ends it. If you haven't—your mouth has had the benefit that Listerine always gives.

Listerine ends halitosis because it is a powerful deodorant. If you need proof of this, rub a bit of onion on your hand and then apply a bit of Listerine clear. Immediately, the odor is gone. Even the strong odor of fish yields to this treatment. Lambert Pharmacal Company, St. Louis, Mo., U. S. A.

READ THE FACTS
⅓ had halitosis
80 streetcar conductors, meeting the public at close range every day of the year, said that about one person out of three offends by halitosis. Who should know better than they?
Face to face evidence

MEN
The new Listerine SHAVING CREAM keeps skin cool long after shaving—an amazing sensation!

LISTERINE
The safe antiseptic

STRATON WILL DEBATE, IF—

IN RADIO BROADCASTS

SAXOPHONE

Merle Johnston's Saxophone Quartet will be heard over WCAE at 10 o'clock tonight.

SOPRANO

Gladys Rice, soprano, guest artist during Stromberg-Carlson hour over KDKA at 10 o'clock.

WHAT'S ON THE AIR

GLADYS RICE, noted soprano, will be featured during the Stromberg-Carlson broadcast over KDKA and associated NBC stations at 10 o'clock tonight. Quartet numbers, a vibraphone solo and violin selections will supplement Miss Rice's presentation. She will sing "Indian Love Call," "The Fat Little Fellow with His Mammy's Eyes," "Oh, Susannah," "Where the River Shannon Flows," "Drink to Me Only with Thine Eyes" and "Treasure Chest of Memory."

A mixed quartet, composed of Katherine Palmer, Esterre Waterman, John Oakley and George O'Brien, will be prominent in the program of the National Broadcasting and Concert Bureau scheduled for 10 o'clock over WCAE. The program also will include novelty numbers by Merle Johnston's Saxophone Quartet and by the National Concert Orchestra.

Liszt's famous melody, "Liebestraum," will be played as an accordion solo in dance rhythm during the Wrigley review to be heard over KDKA at 9 o'clock. Other features will include "Scalp Dance," by the orchestra; "Giannina Mia," from Friml's "Firefly," as a soprano solo; "Stolen Melody," by a male quartet, and "Down in the Cane-Break," by a novelty trio of vocalists.

Three violinist-composers will be represented during a recital by Godfrey Ludlow, violinist, and Mme. Lolita Cabrera Gainsborg, pianist, at 8 o'clock. KDKA will be in the hookup.

"The Sunshine of Your Smile," "Funiculi, Funicula," "Just a Wearyin' for You" and "Annie Laurie" are among the well-known songs to be presented by the merry group of entertainers in the Kodak Front Porch program to be broadcast by 18 associated stations of the Columbia System, including WJAS, at 10 o'clock. Among the numbers which are programed especially for the radio audience to sing with those "on the front porch" are "Good News," from the current musical success of the same name; "Funiculi, Funicula," "Blue Skies," "Sweet Sue" and "Sunshine."

Hoover Address In Broadcast Tomorrow

The address of Herbert Hoover from his home in Palo Alto, Cal., accepting the Republican nomination for President, will be broadcast over the air tomorrow night at 8 o'clock. By special arrangements with the Republican National Committee, the National Broadcasting Company and the Columbia System both have completed plans to send out the address in nation-wide hookups.

Pittsburgh stations in the broadcast will be KDKA, WCAE and WJAS.

Local Programs

DAYLIGHT SAVING TIME.

BASEBALL.

KDKA (316)—5:30, 5:55, 6:55 and 11:00 p. m.
WCAE (461)—5:55 and 7:00 p. m.
WJAS (270)—11:00 p. m.
KQV (270)—7:00 p. m.

TIME.

KDKA (316)—6:00, 7:00 and 11:00 p. m.
WCAE (461)—7:59 and 10:30 p. m.
KQV (270)—11:00 p. m.

WEATHER.

KDKA (316)—11:00 p. m.
KQV (270)—7:00 p. m.
WCAE (461)—12:00 Midnight.

FEATURES

6:00 P. M.

KDKA (316)—Pittsburgh Lions Club quartet.
WCAE (461)—Dinner concert from Waldorf-Astoria. (From WEAF).
KQV (270)—Studio program.

6:30 P. M.

KDKA (316)—Gold Spot Pals.

6:48 P. M.

KQV (270)—Amos 'n Andy.

7:00 P. M.

WCAE (461)—Piano recital by Mary Means.

7:03 P. M.

KQV (270)—Barney White and Plaza orchestra.

7:05 P. M.

KDKA (316)—KDKA ensemble, Victor Saudek, conductor, playing in William Penn Hotel.

7:20 P. M.

KDKA (316)—Week-end motor tours and probable weather.

7:30 P. M.

KDKA (316)—Dixie Circus, featuring stories by Bob Sherwood, veteran clown. (From WJZ).
WCAE (461)—Uncle Gimpee in program for children.
KQV (270)—Marty Scham's orchestra from Paris Inn.

7:45 P. M.

WCAE (461)—Motor talk and highway report by C. H. Roth.

8:00 P. M.

KDKA (316)—Concert by Godfrey Ludlow, violinist. (From WJZ).
WCAE (461)—Cities Service concert, featuring concert orchestra, novelty numbers and vocal selections. (From WEAF).
KQV (270)—Watch Tower program.

8:15 P. M.

KQV (270)—Biblical questions and answers.

8:30 P. M.

KDKA (316)—Waldorf-Astoria orchestra. (From WJZ).
KQV (270)—Program by International Bible Students' Association.

9:00 P. M.

KDKA (316)—Wrigley review, featuring vocal and orchestra music. (From WJZ).
WCAE (461)—An Evening in Paris, depicting, against musical background, the adventures of two young American couples in the French capital. (From WEAF).
WJAS (270)—True Story hour, presenting musical travelogue of India. (From WOR).

9:30 P. M.

WCAE (461)—La France orchestra. (From WEAF).

10:00 P. M.

KDKA (316)—Stromberg-Carlson hour, featuring Gladys Rice, soprano.
WCAE (461)—National Broadcasting and Concert Bureau program, presenting mixed vocal quartet, National Concert orchestra and Merle Johnston's Saxophone quartet. (From WEAF).
WJAS (270)—Kodak hour, presenting informal song program. (From WOR).

10:30 P. M.

KDKA (316)—Automatic Agitators, offering vocal music by quartet.
WJAS (270)—Program by United Concert orchestra. (From WOR).

11:00 P. M.

WCAE (461)—St. Regis Hotel orchestra under direction of Vincent Lopez. (From WEAF).

11:02 P. M.

KQV (270)—Jan Garber and orchestra from Sanders Inn.

11:30 P. M.

KQV (270)—Art Schamberg and orchestra from New China restaurant.

OUTSIDE PITTSBURGH

6:00 P. M.

WBZ (333) Boston—Miller's orchestra.
WGN-WLIB (416) Chicago—Readings.
WJZ (454) New York—Gondoliers.

6:30 P. M.

WGY (380) Schenectady—Fort Orange Society orchestra.
WOAI (280) San Antonio—Music.

7:00 P. M.

KOA (326) Denver—Housewives' Matinee.
WBZ (333) Boston—Ramblers.
WEAF (492) New York—Wonder Bakers.
WJZ (454) New York—Theater of the Air.
WTAM (390) Cleveland—Jesters.
WPG (273) Atlantic City—Morton dinner concert.

7:30 P. M.

WGY (380) Schenectady—Players.
WEAF (492) New York—Morley Singers.
WPG (273) Atlantic City—Welch's Minstrels.

8:00 P. M.

WSB (476) Atlanta—Vick Myers.
WBAL (385) Baltimore—Esskay hour.
WGY (380) Schenectady—Fro-Joy hour.
WJZ (454) New York—Godfrey Ludlow, violinist.
WBZ (333) Boston—Amphion concert ensemble.
WOR (422) Newark — Pipe Dreams; Rangers.

8:30 P. M.

WJZ (454) New York—Waldorf Astoria orchestra.
WBAL (385) Baltimore—Melodeers.

9:00 P. M.

WOC (378) Davenport—O'Hearn orchestra.
KTBS (500) Hot Springs—Arlington orchestra; baritone.
WLS (345) Chicago—Silvertone hour.
WHO (535) Des Moines—Tea Room orchestra.
WEAF (492) New York—Around the Piano.
WOAI (280) San Antonio—Entertainers.

9:30 P. M.

WPG (273) Atlantic City—Playground Pals
WBBM (389) Chicago—Ballads.

10:00 P. M.

WHT (306) Chicago—Ramblers.
WDAF (370) Kansas City—Concert program.
KFI (469) Los Angeles—Symphonette.
WBZ (333) Boston—Pizzitola Strummers.
KHJ (416) Los Angeles—Nightly Doings; concert.

10:30 P. M.

WBAL (385) Baltimore—Musical memories.
WPG (273) Atlantic City—Rolfe's orchestra
WBZ (333) Boston—Statler orchestra.

11:00 P. M.

CFCA (357) Toronto—Palais Royale orchestra.
WPG (273) Atlantic City—Two dance orchestras.
WLS (345) Chicago—Showboat.
KFI (469) Los Angeles—Hawaiian baritone.
WJZ (454) New York—Slumber music.
WEAF (492) New York—St. Regis orchestra.
WTAM (390) Cleveland—Recital.
WOR (422) Newark — News; Paramount orchestra.
KHJ (416) Los Angeles—Music.
CKGW (312) Toronto—Concert band.

11:30 P. M.

KOIL (319) Council Bluffs—Barn dance.
KFI (469) Los Angeles—Symphonette.
WHN (360) New York—Silver Slipper orchestra.

12:00 MIDNIGHT.

KOA (326) Denver—Orchestra, soloist.
KFI (469) Los Angeles—Wrigley Review (Pacific network).

1:00 A. M.

KFI (469) Los Angeles—Moore's orchestra.
KOA (326) Denver—Music Album.

1:30 A. M.

KOA (326) Denver—Artists' Studio.

2:00 A. M.

KFI (469) Los Angeles—Dance orchestra (Pacific network).

WANTS TO MEET SMITH BEFORE VAST AUDIENCE

International News Service.

NEW YORK, Aug. 10.—Dr. John Roach Straton's letter to Gov. Al Smith, accepting the latter's challenge to debate the charge made by Dr. Straton last Sunday before his congregation in the Calvary Baptist Church that the Governor was the "deadliest foe today in America of moral progress and true political wisdom," should be received at the Governor's office today.

Dr. Straton in his letter continued to maintain his position assailing Gov. Smith's record. He insisted that the debate be held in an auditorium larger than Calvary Baptist Church, in order to accommodate the large crowd that would wish to hear it.

The clergyman suggested that Madison Square Garden be obtained and that 3,000 seats be apportioned to members of Calvary Church, 3,000 to members of St. Patrick's Cathedral and the 20,000 remaining be divided equally between the Republican and Democratic national committees.

Dr. Straton had told reporters that he would insist that the debate be continued in St. Patrick's Cathedral, after it had been held in Calvary. However, in his formal letter of acceptance, Dr. Straton did not insist upon this arrangement, but did make the suggestion for the division of seats between the two congregations.

It is understood that the suggestion of Dr. Straton for a debate in St. Patrick's Cathedral would be rejected by the Governor, as the cathedral does not permit discussion of secular topics in its pulpit. The Governor is insistent upon answering the charges before the same persons who heard them made, and also in the same place.

WOULD GO TO PARK

Dr. Straton said in his letter that the debate would be arranged, "even if it is to be in Central Park" and at the time suggested—sometime in the week of September 2. He added that he hoped it might be arranged for September 7 or 8.

McCreery & Co.

Wood Street at Sixth Avenue *Telephone ATlantic 4600*

Store open until 1pm

(Restaurant Closed All Day)

Choose a Printed Silk Frock for Midsummer Days

From These Lovely Sheer Chiffons and Flat Crepes—

$15

So many moods expressed in prints that one may choose for every occasion. The majority are the smaller figures in vogue—tiny flowers, leaves, variations of the dot, and geometrics of the subtle kind.

One and two-piece fashions, with pleated surplice collars, with flared skirts, jabots, drapes and tiers.

(McCreery's—Third Floor)

A New Showing of Leather Bags at $4.95

The newest for Autumn — and of excellent leathers. Hand-straps, top strap pouches and under-arm styles.

Leathers...

Shoe Calf, Lizard, and Alligator Grains, Saffian Seal, Patent Leather.

Colors...

Sumatra and Quive Brown, Bottle Green, Mahogany Blue and Black.

(McCreery's—Street Floor)

Wool Swim Suits $1.95 and $2.95

Two-piece suits featuring navy trunks and white tops—one-piece modes in brilliant shades, and conservative navy and black. Also bathing suits with contrasting stripe borders, very gay and smart.

One-Piece Suits, sizes 36 to 44.....$1.95
Two-Piece Suits, sizes 36 to 40.....$1.95
One-Piece Suits, sizes 36 to 46.....$2.95

(McCreery's—Fourth Floor)

Summer Toiletries

Priced Low for Saturday Morning

Woodbury's Facial Soap .....6 for 35c	Forhan's Tooth Paste.....35c
Fracy Imported Soap.....19c	Iodent—No. 1 and No. 2....32c
Wrisley's English Tub Soap, rose and violet.....19c	Pebeco 32c
Musoldent Mouth Wash....31c	Pepsodent 35c
Listerine, large size.....69c	Ipana 32c
	Colgate's Tooth Paste, 3 for 70c

(McCreery's—Street Floor)

New Autumn Colors in "Merville" Hosiery

Exclusive at McCreery's

$1.65 Pr.

All-silk chiffon and semi-service stockings of a high quality and fashion excellence. In a range of new colors authentic for Fall—particularly commendable for their fit and dependable wear. All sizes.

(McCreery's—Street Floor)

"Look for the Peach Section—That's It!"

FREE!

COMPLETE NOVEL

with SUNDAY'S Sun-Telegraph

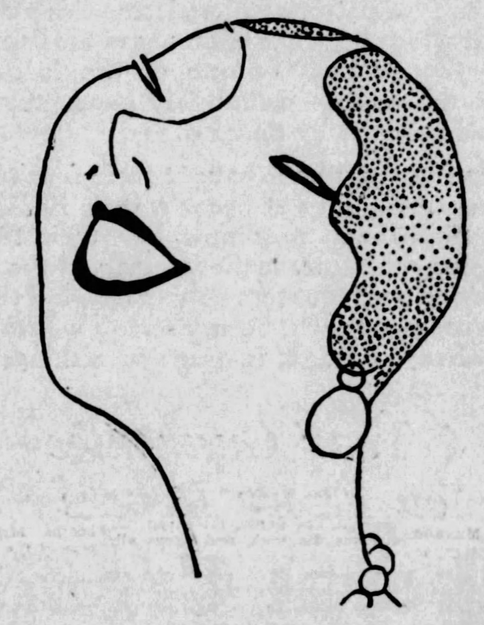

"Gentlemen Prefer Blondes"

By ANITA LOOS

The Answer to the Question of Why

"GENTLEMEN PREFER BLONDES"

will be found in the diary of a heart-breaking American "gold-digger" abroad.

With Sunday's

Pittsburgh Sun-Telegraph

"Look for the Peach Section—That's It!"

SPEAR'S ANNOUNCE A New Dept.

TIRES

The Well-Known Revere Tires Noted for Their Dependability and Service

Our thousands of patrons will welcome this new Spear department which brings to them one of the finest quality tires—the product of one of the largest tire makers in the world—completely guaranteed as to service and mileage by Spear's!

Those who for years have bought their furniture and other home furnishings at Spear's, their Radios, their Electrical Appliances, may now buy their tires here with the same confidence in the integrity of the product and the sincerity of the store behind it! And the great Spear buying power will bring as good values in tires as it has always brought in home furnishings.

REVERE TIRES & TUBES

1-Year Guarantee on Every Revere

REVERE TIRES & TUBES

Liberal Credit!

The Spear plan of liberal dignified credit enables you to enjoy the riding comfort of dependable, guaranteed Revere Tires while paying for them in small divided amounts that you will hardly notice. Take advantage now and equip your car for Sunday use!

Opening Specials

These extraordinary values absolutely beyond comparison in high-grade, fully guaranteed Revere Tires, Saturday only. No Mail or Phone Orders Can Be Filled. Equip your car completely now at savings not ordinarily possible.

Immediate Delivery—Divided Payments!

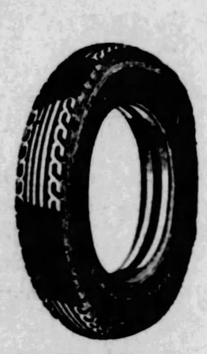

29x4.40
Revco Balloons

$6.95

The ideal tire for Ford, Chevrolet, Whippet or Star! Real balloons with the famous Revco tread. Tomorrow's opening day price is considerably below the regular fair price for this popular size. Entirely guaranteed! Equip your car with a new set tomorrow at a saving not ordinarily possible.

30x5.25
5-Ply Balloons

$13.95

A high-grade Revere Balloon specially suitable for Auburn, Chrysler, Hupmobile, Moon, Nash, Oakland, Oldsmobile, Paige, Overland, Willys-Knight, Elcar and Flint. Entirely guaranteed! This opening day price is considerably below the regular fair price for this size and ply. Equip your car tomorrow at a great saving!

Full Line of Revere Tubes!

Open Till 9 P. M. Saturday!

SPEAR'S

911-921 Penn Ave.
Downtown

Broad St. and Collins Ave.
East Liberty

SPEAR'S Midsummer FURNITURE SALE

Your Bedroom, Dining Room and Living Room can be furnished completely in the smartest style at just $100 a room tomorrow. This popular feature of Spear's Mid-Summer Furniture Sale always presents the most remarkable value-giving imaginable and is a "home beautiful" opportunity without equal.

Choice of Three Rooms $100

The Living Room $100 Complete

As illustrated. One of the smartest, prettiest, coziest Living Room Suites we have ever seen for less than $150. Gracefully curved fronts, upholstered in figured three-tone Jacquard Velour with reversible cushions. Three massive pieces—84-inch Davenport, Arm Chair and Wing Chair. What a difference they will make in your Living Room! The suite is a feature value at Spear's Mid-Summer Furniture Sale tomorrow for $100 complete!

$10 Delivers!

Many Other Living Room Suites at 16 2/3% Off!

Mid-Summer Furniture Sale Features Include

16 2/3% DISCOUNT to be taken at time of purchase from *original* low marked price tags! You see exactly what you save by buying now.

LIBERAL CREDIT to suit your entire convenience gladly arranged.

TRIPLE PROTECTION provided against sickness, unemployment or death by our Bond of Security.

LATER DELIVERY if desired.

The Dining Room $100

EIGHT PIECES!

As illustrated. Dignified in appearance, sound in construction, this furniture contains the essentials for a pleasingly furnished Dining Room. A beautiful 60-inch Buffet, 54-inch Extension Table and six Tapestry Seat Chairs comprise the group at $100 complete! Oak drawer bottoms and genuine walnut finish with maple overlays testify to the good quality of this furniture. A remarkable value. Those who desire extra pieces may purchase them as follows:

China Cabinet, $30. Server, $15

Ten Dollars Delivers the Suite Complete

The BEDROOM $100 Complete

Many Other Bedroom Suites 16 2-3% Off

As illustrated. And what a lovely, restful Bedroom you will have furnished with these four pieces! The new slender Vanity, the straight end Bed, the Chest and the 42-inch Dresser are so honestly built that their fine appearance will endure for the years. Not $150 as you might expect, but only $100 for the four-piece suite at Spear's Mid-Summer Sale tomorrow! Convenient payments!

Threefold Protection!

For Home and Family

Spear's Bond of Security, given with every purchase made on our deferred payment plan guarantees the quality of the merchandise, complete protection in case of illness or unemployment and a "paid-in-full" receipt in the event of the wage earner's death before payments have been completed! Investigate this new, safe way to buy.

All Luggage

Wardrobe Trunks, Steamer Trunks, Bags and Suit Cases are also included in this store-wide 16⅔% Discount Sale. Convenient payments gladly arranged.

16⅔% OFF!

Open Till 9 P.M. Saturday

Rugs—Bedding

Your unrestricted choice of any Rug or any Bed, Mattress or Spring, any Crib, any Day-bed in the vast Spear assortments at a straight 16⅔% Discount from the regular low marked prices on the original tag.

16⅔% OFF!

Downtown
911-921 Penn Avenue
Open Till 9 P. M. Saturday

SPEAR'S

East Liberty
Broad St. and Collins Ave.
Open Till 10 P. M. Saturday

W. & L. E. BALKS ON NEW LAKE CARGO RATE

Pittsburgh Sun-Telegraph

FRIDAY, AUGUST 10, 1928

12 STREAMS STUDIED TO END FLOODS HERE

WASHINGTON, Aug. 10.—(AP.)—Records of floods and rains at Rome, dating back to 1,000 B. C., are to be studied by Army engineers in connection with the flood control on the Allegheny and Monongahela Rivers for the protection of Pittsburgh and vicinity, as well as work on the Mississippi.

Maj. Gen. Edgar Jadwin, chief of engineers, has just returned from an inspection trip in the Pittsburgh and Buffalo engineer districts, where he visited some of the sites proposed for reservoirs as a means of flood control on these two rivers in connection with a survey ordered by Congress.

He declared he was much impressed with the improvements he found in some of these sites. The surveys being made consider costs and benefits and will show the money value of benefits against the values to be destroyed by the reservoirs under consideration. Incidental power that would be developed also has been considered.

About a dozen reservoir projects are under detailed study in which hydraulics and economic features have been worked out. The principal projects are the French Creek, Upper Allegheny, Tionesta Creek, Clarion River, Red Bank Creek, Mahoning, Loyalhanna-Conemaugh, Youghiogheny, Cheat River, Tygart River and West Fork River.

The possibility of turning the water of the Upper Allegheny into Lake Erie instead of letting it flow down into the Ohio, is another method considered by the engineers.

The flood control study being made will give an exhaustive analysis of floods and rains that have occurred in the Allegheny and Monongahela basins during the last 168 years. These will be compared with similar phenomena in France and Italy for thousands of years.

Slapped

ELMER J. PETERS

Resenting a parental slap for misbehavior, Elmer J. Peters, 19, 646-A Middle avenue, Wilmerding, left home and his mother is heartbroken. She appealed to city police to help her locate her son, whom she believes may seek employment here as a movie machine operator.

The world's most famous comics in COLOR—every week day in the Evening Sun-Telegraph! Four pages—a big, new, added feature for every one to enjoy!

TRIED TO LEAP FROM BRIDGE, POLICE SAY

Dragged back from the rail when he is said to have attempted to leap into the Monongahela River from the Smithfield street bridge, Elmore Barner, 53, of 711 Penn avenue, Wilkinsburg, was arrested and is scheduled to be given a hearing in Central police court. Patrolmen Hugh Lavery and James Fay saw the man on the bridge yesterday afternoon and were near enough to drag him back to safety.

Recuperates

F. A. DEPOE

F. A. Depoe, 2441 Wedgemere avenue, recuperates today from a fractured jaw and serious internal injuries suffered when an airplane in which he was a passenger nose-dived at Mt. Pleasant (Pa.) airport. Adam Rudzinski, pilot, was cut on the hands and face.

Man Slain In Love Fight

COSHOCTON, O., Aug. 10.—Edward Rose, 38, manager of a local furniture store, was shot and fatally wounded shortly before last midnight in what police say was the culmination of a love "triangle."

Earl W. Rodd, 38, proprietor of a dry cleaning establishment at New Philadelphia, O., married and the father of three children, was jailed following the shooting. He maintains innocence.

The shooting took place in the home of Miss Elavine Sigman, 30, said by police to be a former sweetheart of Rose. She is being detained as a witness.

According to information gleaned by police a quarrel occurred in the Sigman home and Rose was shot down. He died an hour later in the City Hospital.

The Sigman woman is employed at the American Art Works here.

$108,000 IN GRIERSON ESTATE

An estate valued at $108,000 is left by Miss Agness M. Grierson, who died July 17 at Honolulu while on a trip to the Orient, according to her will filed for probate today.

Five thousand dollars is left the University of Pittsburgh to endow a perpetual scholarship in memory of her father, Robert Grierson. To the First United Presbyterian Church, Pittsburgh, the Humane Society and the Salvation Army, the sum of $2,000 each is bequeathed. The board of home missions and the board of foreign missions of the United Presbyterian Church and the Oakland Y. M. C. A. each receive $1,000. A separate bequest of $1,000 is given to George B. Nickel, and $500 each to Sarah and Margaret Linton. Miss Grierson's jewelry is left to Mrs. Agnes Tilbrook.

The remainder of the estate is to be divided into six parts, one each to her niece, Mrs. Delle Davis, of Columbus, O.; her nephew, Robert Grierson, of Columbus; Mrs. Laura Sank, of Columbus; in trust for James Grierson, of Columbus, and Mrs. Nellie Plummer, and to Mrs. Jennier Grierson Belden. It is stipulated that if Mrs. Belden cannot be found, her share is to be paid to Mrs. Davis and Robert and James Grierson.

CONTRACTS LET FOR STREETS

Contracts totaling $162,153, most of which will go for street and sewer improvements, have been awarded by the city Department of Public Works, Director Edward G. Lang announced yesterday.

Among the contracts were those for the improvement of Althea, Fortieth, Ashdale, Cassius, Colorado, Sullen, Leidertafel and Ley streets, Orangewood, Schenley and Standard avenues, and Basil, Inez and Light ways.

Ten of these street contracts were awarded to the Thomas Cronin Company.

MAN HUNT BUNGLED, CHARGE

CHICAGO, Aug. 10.—(AP.)—A charge that Evanston police bungled their investigation into the slaying of Miss Jenny Constance, school teacher, has been made by Detective Frederick Bennett, fingerprint expert.

All articles connected with the crime, including the iron pipe used to club Miss Constance to death, were so handled before he was called as to eliminate possibilities of working out fingerprint clues, he said.

The handbag of Miss Constance, with its contents missing, and her vanity case, were found last night near the scene of the killing in front of a home where John Burke, the only suspect still in custody, was employed.

Evanston police, baffled by lack of definite clues and pressed by demands of citizens to apprehend the slayer, today pieced together their scant evidence and redoubled their man hunt.

Walter Dill Scott, president of Northwestern University, pledged $1,000 to the several rewards already offered for the capture of the criminal who clubbed the 42-year-old woman to death and attacked her, near the University grounds Tuesday night.

AUCTION LIMIT LAW UPHELD

A city ordinance limiting the period for holding auctions was upheld by Judge Thomas D. Carnahan today when he refused a restraining order prohibiting the city from interfering with a public sale which was being conducted by Burk Brothers, 402 Smithfield street.

The firm had been granted a permit to conduct an auction for 15 days and when the time limit was up, the sale was stopped, it was testified. Burk Brothers asked for an injunction.

In refusing to grant the order Judge Carnahan said he could see nothing unreasonable about the ordinance and would not interfere.

The world's most famous comics in COLOR—every week day in the Evening Sun-Telegraph! Four pages—a big, new, added feature for every one to enjoy!

Seared

CATHERINE CURACI

Playing with matches, Catherine Curaci, 6, 924 Fourth avenue, McKeesport, ignited her dress and a brisk breeze fanned the spark. Before her parents reached her, she was enveloped in flames. She is in McKeesport Hospital.

GROVE CITY 4 WED AT DOUBLE CEREMONY

GROVE CITY, Pa., Aug. 10.—Miss Jean Forrester and Raymond Cornelius and Miss Myrtle Palmer of Mercer and Thomas Gerner were married at a double ceremony at Wellsburg, W. Va. The couples will reside here.

45-CENT DIFFERENTIAL ON COAL RETAINED

Maintaining that the 45-cent differential rate is fair and just, the Wheeling and Lake Erie Railroad will not join other roads in an attempt to impose a 35-cent substitute on local coal producers for lake cargo shipments.

The 45 cents a ton rate was prescribed by the Interstate Commerce Commission and it will be maintained by the Wheeling and Lake Erie road, regardless of what other carriers attempt.

This is the first break in the ranks of the railroads. The railroad's siding with the commission may result in the placing of large orders in northern fields for coal to be delivered in the northwest, some coal traffic experts believe. Other traffic men believe that the action of the Wheeling and Lake Erie road will have a decided bearing on the probable action of other railroads between now and at the end of the year.

'Sinking!' Last Log On Sub

POLA, Italy, Aug. 10.—(AP.)—The last entry on the log of the ill-fated submarine F-14 reads:

"Hour, 8:45 morning. We are rammed. We are sinking."

It was in the handwriting of Commander Fasulo and investigators today said that it indicated that the victims had been able to keep the electric light going for some time as did an entry in Capt. Weil's notebook. Capt. Weil, who evidently was unable to reach the log, told of the submarine striking the destroyer during a naval maneuver in this manner:

"After having sighted the enemy's ships, I was about to emerge when through the periscope I saw at the poop the outline of a ship too near to be avoided. It was the question of an instant and the shock occurred. The submarine sank to a depth of over 140 feet."

It was learned today eight of the men who died aboard the F-14 were victims of a tragic mistake. They were apprentice motorists and had been ordered to board the F-15, but by an error went aboard the F-14 to their deaths.

Capt. Weil's orderly, on the other hand, had a narrow escape. He had been sent ashore on an errand and was delayed a few minutes. Although he ran back to the ship, the gangway had already been removed and Capt. Weil signaled to him to remain ashore, thus unwittingly saving his life.

Named "Miss"

HELEN MADDEX

Mary Helen Maddex, Uhrichsville (O.) High School girl, will represent Tuscarawas county at the annual all-Ohio beauty contest at Cedar Point. She was named "Miss Riverside Park."

Hold 5 for Robbery 'Standup'

Five men arrested in connection with the hold-up of two messengers of the Ward Baking Company at Thirty-first street and Spring way, and a Pittsburgh Railways dispatcher at Castle Shannon, were held for a "standup" by Magistrate A. D. Brandon in Morals Court this morning.

They will be viewed by victims of the robberies. The arrests followed admissions of a young woman who also is being held in the investigation of the case.

The five suspects were docketed as William R. Murphy, 44, of 145 Thirty-eighth street; George Schrieber, 25, of the North Side; Lawrence Schoenberger, 23, of 3424 Denny street; Clarence Burkhart, 20, of 153 Thirty-eighth street, and Felix Muczinski, 31, of 312 Dobson street. The girl is Betty Colwell, 25, of Arch street.

The Castle Shannon robbery occurred July 9 when Dispatcher William Murray, of the Pittsburgh Railways Company, was held up at Poplar and Willow avenues, by two armed and masked bandits and robbed of $2,401.85.

The Ward robbery occurred April 2.

SIDEWALKS OF PITTSBURGH

by HAVEY J. BOYLE

LINK No. 13 is the Pittsburgh branch of the National Magicians' Association. In Link No. 13 there are about 200 men who can scramble an egg in a stove pipe hat and produce therefrom as fine a pair of rabbits as you'd wish to see. The membership is a mixed one, ranging from such trades as barbering to such professions as followers of Blackstone and disciples of Hippocrates. There are professionals and semi-professionals in the organization as well as simon pure amateurs.

The worst sin, in the eyes of the magicians, is to expose a trick. If a member is discovered revealing how a trick is done he is immediately expelled. All this comes from Mr. Guidotti, who, by

day in the Oliver Building barber shop, wields shears, comb and razor, and who, in evenings, displays two empty hands and in a split second produces from those same empty hands a handkerchief, which he transforms as he wills into a string of flags of all nations, or rolls and rolls of ribbon.

* * *

It is an adventure to be shaved by Mr. Guidotti, after one knows he is a magician, because one always keeps one eye open, expectantly watching to see if Mr. Guidotti, with a deft twist of his wrists, will produce from underneath his barber's coat a large bowl of goldfish. Often, we have wondered why he bothers going to the nearby spigot for water for his shaving mug for since we were a boy we have noted that magicians by one sharp movement can produce a little fountain rising mysteriously from the ground on which they stand.

* * *

KELLER, Houdini and Thurston are the patriarchs of the tribe, whose history goes far, far back. Magicians will tell you that you can interpret parts of the Bible in such a way as to indicate that many of the characters indulged in the hobby of magic. In the time of Confucius there were coy Chinamen who, waving a diligent fan, would come up with bird cages and bowl after bowl of water.

* * *

The Pittsburgh magicians stage picnics and banquets from time to time and at these functions the number of needles, pieces of threads, flags, rabbits, playing cards and small spheres and cubes is amazing.

* * *

MAGICIANS do not learn their stuff by the correspondence school course. There are many books on the subject in every good library and in those books the tricks are discussed. A magician becomes proficient as a violinist or a kettle drum artist becomes expert—by practice.

* * *

The easiest trick is the one where you hoist your leg and flick the ace of hearts from the knee joint. This is so simple it is almost ridiculous. Of course, it is just as easy with the ace of spades, too, but as a general rule the ace of hearts is flicked from the knee joint while the ace of spades usually comes forth from the elbow. The most difficult is the trick of sawing a woman in half and then putting her together again. This is a very difficult trick to learn and if you remember what we said a few seconds ago about practice you will understand why it is difficult to learn how to cut a woman in half and put her together again. You see, a lot of the trouble comes from the fact that the average woman objects to one's practising. There is always the chance that once sawed in two, the woman may find herself in the position of the unfortunate Humpty-Dumpty, who, history says, could not be put together by a large number of horses and men.

* * *

JOHN Vachetta, who directs the Plaza restaurant, downtown, will tell you of how, when he was an artilleryman in the recent unpleasantness, he had to study his superior officer's handwriting

for two weeks before he managed to imitate it expertly enough to write himself out a pass for two weeks. John was quite anxious to visit his native Italy, after the armistice, and the urge was so great that he fixed up a nice furlough. He had seen enough action to warrant this scheme, if not in the eyes of the military, certainly in the eyes of the common citizenry. He still likes to tell about it.

RIVETER QUITS HIGH PERCH, REVEALS OPERATIC TENOR

A structural steel worker with operatic aspirations, and a deeply religious faith when it comes to facing the perils of his daily work hundreds of feet above the ground—

Such is Maximilian (Max to his fellow-workers) Bradoc, of Fayette City, riveter and all-around worker where steel beams sway and red hot rivets fly.

Bradoc at noon yesterday descended from the thirty-fourth floor of the new Grant Building, and with the grime of his trade still upon him, quit the job for a time, strolled over to the Fort Pitt Hotel and in a beautiful tenor voice, with a touch of John McCormack in it, sang "Mother O' Mine" and several other selections for the edification of the Kiwanis Club members attending their weekly luncheon.

Bradoc is a man who expects to go far in his chosen artistic profession. In his present one he daily climbs to great heights, but the operatic stage and the concert platform are the summits he has set for himself.

And as he sang yesterday before the Kiwanians, the proudest person there, perhaps, was Victor Saudek, who "found" Max.

Some weeks ago Saudek was passing the Grant Building. In the interludes between the staccato pounding of the automatic riveting machines Saudek heard a voice, a sweet tenor voice, sending out lilting ballads to an audience of structural workers.

Saudek investigated, wanted to climb up to where the singer was perched, but stern building rules halted. He had to be content until the noon whistle blew. Then he found his man.

And now this structural worker is going on the air Sunday night over KDKA. Saudek believes he has a "find."

Bradoc was born in Berlin, Germany, and was brought to this country by his parents when two years old. At 14 he was in the Navy and served on the Delaware during the World War. He now is 33. While working in New York, Bradoc found time to give recitals in the Little Church Around the Corner and in the First Presbyterian Church.

As to the dangers of his trade, he says, "No, I'm not afraid. I feel all the time the Lord is with me. When He wants me He will take me." His "heart's desire," he says, "is to sing in grand opera."

AUTO INJURIES FATAL TO BUTLER COUNTY BOY

BUTLER, Pa. Aug. 10.—Morris Grossman, 15, died in the Butler hospital from injuries received Tuesday night near Kiester his home, when the automobile in which he was riding burst a tire and was overturned.

DO YOU KNOW YOUR OWN "TRAFFIC COP?"

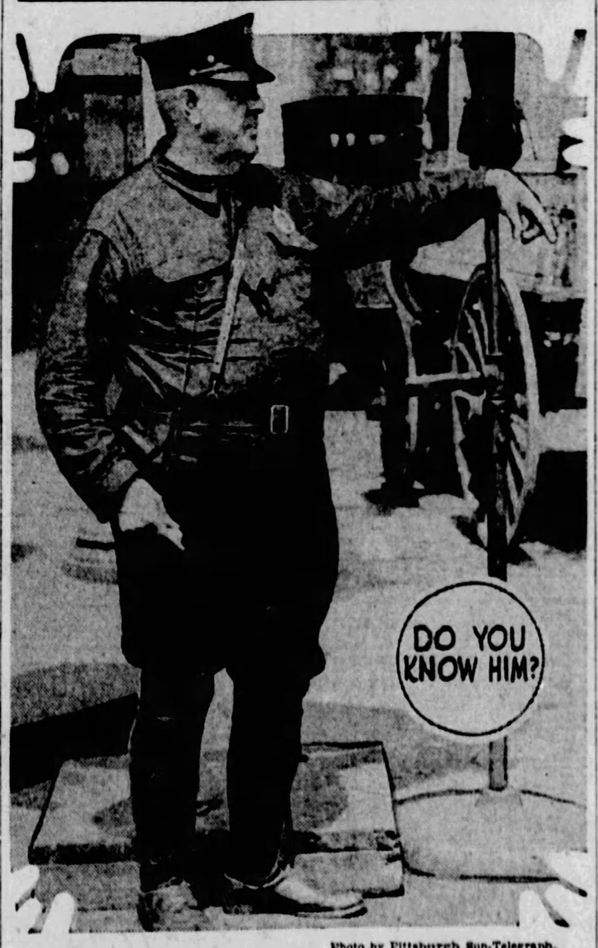

Photo by Pittsburgh Sun-Telegraph.

FRIEND OF YOURS?

How many of Pittsburgh's "traffic cops" do you know? Can you call by name the chap nearest your home? The fellow you pass halfway to your office in the morning? The men who wave you through downtown streets? The Pittsburgh Sun-Telegraph is introducing them to Pittsburgh. Here is one for today. His name tomorrow!

YESTERDAY'S "TRAFFIC COP" WAS M. J. CONWAY, MARRIED, 4419 GENEVA STREET, WHO HAS SPENT THE PAST SEVEN YEARS DIRECTING TRAFFIC AT SEVENTH AND GRANT STREETS. HE IS AN 11-YEAR VETERAN.

ALL VETERANS INVITED TO SUN-TELEGRAPH REUNION

Every American veteran, man or woman, is invited to attend the Tenth grand reunion of World War soldier men and women at Kennywood Park, Saturday, August 25.

The reunion, sponsored by The Sun-Telegraph to celebrate the tenth year since American soldiers were fighting their hardest in France, is planned to bring forth reminiscences of every American battle since the beginning of the Civil War down to the latest uprising in Nicaragua.

Booths will be established at the entrance to Kennywood, where veterans may register, giving their "outfit" and length of service. After that gates to all the amusements will be thrown open to them.

Civil War veterans, and disabled World War veterans now in Pittsburgh hospitals, will be special guests of The Sun-Telegraph at dinner and throughout the day. Pittsburghers are asked to provide private automobiles to take them from the hospitals to Kennywood and back again.

The Red Cross will be on the job with its canteen. Salvation Army lassies, who served with the troops overseas, will be on hand dishing out doughnuts and coffee.

And mingling about will be the "Grand Old Men" who fought to preserve the Union under Lincoln; members of the hosts who charged San Juan Hill, or fought it out with the natives in the Philippines; survivors of the Boxer rebellion in China, Pershing's followers in Mexico after Villa and the boys who went with him to France or were ready to go when the Armistice came.

It's going to be a grand reunion.

Be sure to get the new 4 page Color Comic Section with your Evening Sun-Telegraph every day. It's the latest thing in Pittsburgh—the talk of the town!

Shot by Woman, Man's Death Is Held Suicide

CHICAGO, Aug. 10.—(AP.)—When a man kills himself, it's suicide. When a man tells a woman the revolver is empty and orders her to shoot, and he is killed, that likewise is suicide.

It was so adjudged yesterday by Judge John Lupe, who ordered that Mrs. Mary Kowalski be freed although she shot and fatally wounded Stanley Winowski, 54, on July 4.

The woman, who was Winowski's housekeeper, took the revolver and pulled the trigger at his request. Judge Lupe followed the theory that Winowski used the hand of another person to operate the weapon that killed him.

Be sure to get the new 4 page Color Comic Section with your Evening Sun-Telegraph every day. It's the latest thing in Pittsburgh—the talk of the town!

CIRCUS ELEPHANTS AMUCK, THRONGS FLEE SHRIEKING

LEWISTON, Idaho, Aug. 10.—(AP.)—Four of five elephants which broke loose from a circus here yesterday and went raging through the business and residence district, smashing property and terrorizing citizens, were back at their circus jobs today.

The fifth of the huge animals was shot to death by Mayor E. G. Braddock. The other four were captured after the five had charged up and down the streets while women and children fled shrieking before them.

The lives of hundreds of women and children were endangered particularly when the most dangerous of the quintet of trained mammoths lumbered up and down the roads to be finally cornered in a downtown garage and slain by the Mayor.

Damage amounting to several thousands of dollars was said to have been caused, windows having been smashed, store fronts shattered automobiles wrecked and residential property mutilated.

Will Rogers Says

SANTA MONICA, Cal., Aug. 10.

Did you read in the paper about 'em being able to broadcast the actual moving pictures over the radio?

When a lot of us oldtimers are just sitting staring into space, and look like we are day-dreaming, or going cuckoo, our wives will holler, "What are you setting there gawking at? Come on to bed." Maybe we will be looking out into the universe watching Clara Bow disrobe, in her latest photo-radio drama, "You Ain't Seen Nothing Yet."

Yours, WILL.

(Copyright, 1928, by the McNaught Syndicate, Inc.)

Extreme Discipline Detrimental

OVER-RIGID discipline and too much coddling, destroying a child's self-confidence, or causing him to feel fear are all faults which parents must avoid, according to one expert.

Fiction Page

How Rice Is Polished

THE polishing of rice occurs while it is being hulled, milled between stones and screened. The flour-like material rubbed from the surface of the grains is called polish or rice polish. It is a valuable cattle food.

HALF WIVES

by Winifred Van Duzer

(Continued from Yesterday.)

Ione Is Bewildered as She Sees Fluff With Alan At His Studio

WHAT HAS GONE BEFORE:

Ione Farr, just out of high school, gets a position with Max Weimar's music publishing house in New York. Her chum, Marie Karey, is engaged to Palmer Elliott, a young lawyer, and plans to marry him on a 50-50 basis. She is always holding up as a model Ione's sister Jenepher, who is married, has a small son and also holds a fine position in a smart New York shop. Benz, Weimar's office manager, takes Ione to Tin Pan Alley where she meets the famous song writer, Wolfie Speed, and persuades Antony Ros, a matinee idol, to use Speed's new song after Benz had failed. She goes motoring with Benz, who asks her what marriage has to do with love. Alan Blake, an accompanist for the Weimar concern, who shows intense admiration for Ione, attends a Hallowe'en party at her house and Ione realizes she loves him. Little Timmy gets lost and doctors fear for his life. Jenepher tearfully explains to her father that she is only working so her son can have a better chance in life, but Mr. Farr does not see it that way. Marie is married, and during her honeymoon her place is taken at the office by Fluff Hartwick, a confirmed flirt.

NOW GO ON WITH THE STORY

CHAPTER XVI.

"THE whole world will change before your eyes—get bright and full of colors you've never seen before. Everything will look beautiful—even ugly things.

"And your heart will feel all soft and shiny, beating so high."

Little Marie told her that. She would know when love came; those things would happen to her. Little Marie was in love. She knew.

World changing before your eyes. Beauty, beauty. . . . But Marie didn't say that you walk in a hushed, luminous haze.

On the train, on the ferry, over the typewriter, she kept living again those moments up the mountain, when the sky was pierced by sunset and Alan whispered against her lips, "Io—sweet Io—I love you so!"

Love had come to her. Love had come to Ione Farr. A glory in her heart, a song in her throat.

He stopped by her side each morning now, making some excuse to come from the studios.

A word, a look he would give her in the instant. "Greeting, Frills—" Something like that he would say, brushing her desk. But the hazel flecks would fill his eyes so deep they were, and her heart would open like a flower.

He waited for her down the stairs evenings. There was a table d'hote place around the corner on Seventh avenue, where he took her sometimes. A bare place where they served a great deal of ravioli for very little money and the clients were song pluggers and stage people out of a job mostly.

It looked more gorgeous to her than the Van Rex, more a-glitter, with Lanny's light head across the table and Lanny grinning up at Pete, the waiter.

Sometimes they went right from work to a movie, feeling themselves adventurous in the big, dark theater nearly deserted at this hour. Sitting close together, fingers twining.

"How about it? Quick, Frills—s or no?"

"Ah—say it"——

I love you, Lanny. With my whole heart. And you?"

Beautiful darling. Love you—ays."

They would turn to each other a long look while the story the screen reached and passed high climax.

When errands took her to the studios she would loiter past his door. And he would puzzle everybody by breaking in on whatever he happened to be playing with a few bars of "Only You."

Eddie Benz looked up with a faint smile one afternoon when he had spoken twice and got no answer.

"Somebody needs another vacation. Let's call it a day, Ione. Run up to Sunset Inn for dinner. Like to?"

She brought her thought around to him; to the time she had visited Sunset Inn with him—remembered it with a flutter of pleasure. But she had no wish to go there now, no wish to go anywhere but with Lanny. Otherwise she must be alone, just thinking.

He heard her "No" with a look of hurt. "Is it what happened that other time? You don't trust me?"

"Oh, Eddie—you know better! I think you're the finest! And kind to ask me."

The next day he came to her at noon. "The ban isn't on a lunch I'd like to buy you, fair one? If it will urge you, I've a bit of news." All flash and smile, so kindly-hearted.

"You're a lamb!"

He turned away quickly, lips down. "Ready in a minute then."

He took her to the Van Rex; she held her chin high, all proud joyousness, eyes like sapphires.

"You've guessed my great secret, Prince Eddie. I love it here."

"You love luxury, gentle, shining things—don't you? I guess more than you think, my dear. You like a place like this and you're happy here. That's because you belong here. Beauty is privileged; it merits the best. Anything less than the perfect setting for it is tragedy."

"Ha—the perfect setting! And how would I come by that, dear Eddie?"

"Demand it and life will not refuse it to you. But you must have courage to take it when it's offered . . . And not let yourself be blinded by the imitation.

"Beauty can have no warmth without love to tend it, little Io. Love with rich gifts—not beggar love demanding all and nothing but a flash of passion to give in return."

Crimson stained her neck and temples; she kept her eyes down. "Love gives itself," she said quietly.

"Think, Ione! All the shining things—would you exchange them for a quick, brief flare of boy's love?" He laughed and wagged his head. "Plunge into a Babbit life—housework, pulling at the ends to make them come together, growing too tired and careworn for happiness?"

"I'll not be plunging, Eddie, and 'twill give ye pleasure to know."

"Bravely said, though I fear not from the heart. Aren't you dying to hear what news I bring?

"Well, then, Wolf told you about his new song? We want Ros to take it. Think you could talk to him? But of course; I told the boss you would."

"Oh—oh—well, you think I can? Oh, I hope"——

"'Course I think so! Will mean a lot to you. An advance. Weimar appreciates ability. Glad?"

"Am I!" Quivering with delight she was now, hands together. "How splendid you are! How nice everybody is and they told me the business world was all traps and sethacks.

"Hard road for a girl to travel, making good, they said.

"Now I find it all smoothed for my feet, I'm sent ahead without so much as asking!"

He told her, gravely, "It's plenty hard for some. I said I'd stand by didn't I? Little bright darling—you believe I'm what I promised? A good friend?"

She gave him a warm, grateful smile.

It was arranged that she should see Ros in the morning at his hotel. A pianist would go with her and perhaps Speed.

She was buoyant as a spring breeze through the afternoon; filled with little stabs of anxiety, great inrushes of confidence. Supposing Ros were temperamental? Supposing he'd have nothing to do with the song and she'd come back and tell Papa Weimar she had failed? Shame Eddie Benz that way?

"Oh, he'll take it! I'll just make him take it," she would say to herself then, suddenly hopeful.

She went to the studios. She wished to tell Lanny about it—see his eyes light.

It was the busy hour there. Crowds, hurry, noise.

She made her way to the partly opened door, caught her breath to say his name. It fell back on her lips; she stood a bewildered moment.

He was playing something that rippled under his fingers and Fluff Hartwick was clinging to the piano with her face almost touching his.

Ione stole out through the crowd. Back to the office.

(To be Continued Tomorrow.)

(Copyright, 1928, Kings Features Syn., Inc.)

Good Ironing Pad.

Newspapers of even size make a good ironing pad, when fastened at the corners to a board with drawing pins and covered with a clean cloth.

A Treasure Dream -:- -:- By Truda Dahl

© 1928, by Newspaper Feature Service, Inc., Great Britain rights reserved.

EVEN in this era of airplanes, jazz and ultra-modernism, young girls still dream of pirates, treasure and desert islands. It is true that they no longer believe in it, but they let their fancy roam occasionally and enjoy thrilling flights of the imagination. Thus they may feel once in a while a draught of romance blow across their practical and sophisticated lives.

And when they take the fantastic flights in their imagination, these modern young people go the gamut of picaresque adventure. Their pirates are the fiercest, their ships are the most magnificent, their treasure is the most alluring and their battles are the most thrilling. With what exultant delight these two piratical beauties seem to be dividing the booty so dear to their feminine hearts!

Love's Embers

Absorbing Sequel to "Revelations of a Wife" By Adele Garrison

Noel Demands an Explanation From Mary.

I BEGGED Noel Veritzen's pardon for my momentary misjudging of his discretion and his trustworthiness—all the more fervently because I could not utter the words in his hearing, but must silently frame them from my unsuspected position a few feet away from the place where he was facing Mary Harrison. I had been afraid for a second that he would tax her with the cry of "I can't, I can't," which she had uttered so vehemently when I had urged her to come down to see the distracted young man upon the occasion of his last visit to the farmhouse. I had felt disloyal to Mary in repeating the words, had done so only because of my sympathy for Noel; and my eagerness to soften for him the blow of her curt refusal to see him. It would have been most embarrassing for me if he had repeated my rash confidence.

"I want you to tell me now," Noel went on steadily, "why you wouldn't see me that day, and why you've put me out of your life as if I were a—a criminal. What have I done to you, Mary? Don't you think I have a right to know that much?"

"You haven't done anything, Noel," she said. "And you musn't ask me why I can't see you. It would only make you feel badly if I told you. But you must know one thing. I can't see you any more. I can't, I tell you! I can't!"

It was a repetition of the cry with which she had received my plea for the boy.

"Why can't you?" he asked. "'Can't? Mustn't?' Those are queer words for you to use about seeing me. Who has forbidden you?"

"Oh-h!" Mary's voice was frightened now, and it came to me that in some incomprehensive fashion she had broken faith with herself in using the phrases which Noel was questioning. Then her voice changed, and I shivered at the callousness, amounting to cruelty, of her next sentences.

"What's the matter with you boys anyway?" she asked flippantly. "Can't you ever take a hint unless it's pounded into your dome with a hammer and nails? I didn't want to make you feel badly if I could help it, but you're just asking for the ax so you'll have to have it. Did it ever occur to you that the reason why I don't see you any longer is because I don't want to, because I'm tired to death of listening to you?"

"I sincerely beg your pardon," he said, "for forcing you to answer me as I deserved for so troubling you. I am sorry I was too obtuse to understand before and so save you this unpleasant interview. But you may be sure I never shall trouble you again. Now, if you will permit me to escort you down to the beach—the footing is precarious here—I will assure you—"

"No, no," Mary gasped. "Above all things you mustn't come back to the campfire with me. Goodby—and I'm—sorry."

I heard her running in my direction, wondered worriedly if she would see me. But she dashed past without halting, and an instant later I put out my hand and grasped Noel Vertizen's arm as he, too, ran past me.

"It isn't any use, Noel," I said. "She's perfectly safe, as surefooted as a chamois. And I want to talk to you."

(Copyright, 1928, Newspaper Feature Service, Inc.)

Tomorrow's Horoscope

Saturday, August 11.

THE astral auguries point to a day of fairly lively and progressive conditions, although there is some slight hazard in speculation or other risk of finances. The mind should be keen and the judgment sound, thus avoiding pitfalls and loss. With prudence new ventures may prosper, but sign papers with care. In the domestic, social and affectional connections, harmony and good will flourish.

Those whose birthday it is may anticipate a fairly active and interesting year, with matters flourishing, if speculation and money risk be shunned. Personal contact should bring happiness and satisfaction.

A child born on this day may be talented and accomplished, with a studious as well as gracious mind.

HOW TO KEEP WELL

by Royal S. Copeland M.D.
U.S. Senator from New York

Mothers No Longer Need Be in Darkness.

TWO or three years ago I gave a set of rules prepared by the late Dr. Holt, who was a great authority on babies. I want to to repeat them, because every mother should be taught the fundamentals of disease prevention. Then her baby will have good health.

DR. COPELAND

The majority of babies dying under two years of age are carried away by diarrheal diseases. Since these diseases are caused by bad feeding, it is important that every mother should know the general rules for the protection of her infant. Here are Dr. Holt's suggestions:

1. Encouragement of maternal nursing, and the adoption of measures to make this possible, particularly during the summer months.

2. Education of mothers in all matters relating to the care and hygiene of infants, best through the agency of the milk stations and the visits of a trained district nurse.

3. Adequate supervision of the milk supply, the general use of pasteurized or sterilized milk during the summer, and furnishing good milk to those too poor to pay for it.

4. Instruction of mothers in regard to the care of milk in the home and in all matters of artificial feeding.

5. The constant supervision of artificially fed infants either in the milk station or by visits to the home.

To carry out these suggestions it is necessary to have a community program. In the cities the boards of health provide all the facilities for giving them effect. It is more difficult in the rural districts and small towns.

I am sure nobody can study Dr. Holt's rules without realizing that infant care must be conducted in a systematic and scientific manner. A mother should not depend on her own knowledge or even on the advice of her immediate family and friends.

The methods of fighting fire are infinitely better today than they were a generation or two ago. Bringing up babies has improved even to a greater degree. Every mother should give her child the benefit of this wider and important knowledge.

The importance of individual care for the given infant cannot be overstated. It is not possible to lay down any firm and fast rules which apply to all babies. Peculiar and unusual conditions will be meet. Particular care must be given to the baby that does not thrive. It needs special attention. Then it is that the mother must be advised by somebody who knows all about the welfare of infants.

Within reach of every mother is a good doctor. No matter if you are poor he will be glad to advise you. You must not let your pride prevent asking for advice—the welfare of your previous infant is at stake.

Answers to Health Queries

E. M. S.—Q. What do you advise for freckles?

2—What will cure enlarged pores?

A. Use equal parts of lemon juice and peroxide as a bleach.

2—Use hot and cold compresses alternately for 15 minutes, night and morning.

* * *

C. B.—Q. What is the cause and cure for cankers or small sores on the inside of mouth and tongue?

A. Usually due to acidity. Watch the diet and be sure to correct constipation.

(Copyright, 1928, Newspaper Feature Service, Inc.)

The Sun-Telegraph Fifteen Cent Pattern

A PLEASING ASPECT OF THE SPORTS MODE

White or green angora or tweed in navy blue or henna would develop this style very attractively.

This pattern is cut in 6 sizes: 34, 36, 38, 40, 42 and 44 inches bust measure. To make the dress as illustrated, for a 38-inch size will require 4¼ yards of 39-inch material. The underbody requires ⅞ yard of 32-inch lining. The width of the Skirt at the lower edge with plaits extended is 2 yards.

COUPON.

This pattern will be sent on receipt of 15 cents (silver or 2c and 1c stamps). Make number, name, address, etc., plain. Send to Pattern Department. The Pittsburgh Sun-Telegraph, Pittsburgh, Pa.

No. 6194. Size.....

Name .....

Street and No.....

City ..... State ....

MEDITATIONS of a MARRIED WOMAN

by HELEN ROWLAND

THE SHORT CUT TO A MAN'S HEART

THE one infallible way to win a man's admiration, if not his heart, is to ask him for his ADVICE.

* * *

It's like feeding peanuts to the circus elephant. You can't overdo it—and they DO love it so!

* * *

Beg him to explain the farm-relief bill to you, or persuade him to help you mould your political opinions. Ask him to help you pick out your new car, or tell him that you have a queer headache and let him prescribe for it. Let him "tell you all about" something, no matter how much you know about it! It always works!

HELEN ROWLAND

* * *

After that, there is nothing more to do except tie the ribbons on his leash and teach him to catch bonbons on his nose.

* * *

There is nothing on earth that a man prizes so highly and cherishes so devoutly as his own counsel! You may scorn his love, trample on his heart and outrage his Victorian notions of propriety—but beware how you trifle with his "advice."

* * *

As long as you remember his wise and wonderful counsels, to "hold them sacred," you are on the safe side of his friendship, and on the right road to his heart.

* * *

Even a waiter melts and becomes human, when you look up at him confidingly and inquire, "What would YOU advise me to order, Francis? YOU always know what's best!"

* * *

And if you want a nice, safe, smooth ride in a taxi, don't start by telling the taxi-driver to take you through Maple street and up the boulevard. Win his mercy and approval, first, by asking him what he THINKS of the Maple street route.

* * *

The average woman spends at least one-quarter of her life in listening to masculine "suggestions." If she should carry around all the gratuitous advice she receives, she would have to pay excess baggage, wherever she went.

* * *

Telling a woman how to do things is an ingrowing weakness in the masculine make-up. Whether it's about cooking, finance, carpentry or philosophy, ALL men have wonderful judgment! Ask them.

* * *

You may question a man's sincerity, doubt his veracity, argue about his religion and even disapprove of his politics—but never question his JUDGMENT!

* * *

A woman doesn't have to "take anything" from the man she marries, these days—not even his name or his money or his family crest.

* * *

But if she wants to live happily and serenely with him, she had better take his ADVICE. Take it—and LIKE it!

* * *

It's the shortest cut to domestic tranquility and personal popularity.

(Copyright, 1928, King Features Syndicate, Inc.)

$350 Cash Prizes

Do you believe a woman can have a home—a family—a job—and still be happy?

That is the problem which "Half Wives" describes the while it tells an intensely dramatic and human story of young love, hope and ambition.

When you have read every installment, write us your opinion of this problem, so vital to every young man and woman starting out in life. Keep your letter within 300 words. Mail it to the "Half Wives" Contest Editor of the Pittsburgh Sun-Telegraph and win:

$100 for first best letter
50 for second best letter
25 for third best letter
25 for fourth best letter
20 for fifth best letter
10 each for next best 5 letters
5 each for next best 10 letters
1 each for next best 20 letters

Mushroom-Shaped House Fay King's Solution of Over Accumulation

TAKE ONE
IT'S A GOOD THING I'M NOT A COLLECTOR OF ANTIQUES!
I ONCE HAD A THOROUGH HOUSE CLEANING AND I'M STILL SUFFERING FROM THE SHOCK OF THINGS I DISCARDED
FAY-MING

By FAY KING

EVER since I once visited circus friends on a circus train I have been desperately discouraged with my faults and failings as a good housekeeper.

If I could only get my home-making down to the compact basis that they have.

But it's no use.

Economy and being provident are worthy virtues, but when you have the gift for accumulating that I have it is awful.

I am the most inveterate collector of this, that and the other thing that ever was, and I can't throw anything away.

Once I did clean house, but I have never been the same since, for everything I discarded has from time to time been the one thing I needed most.

I hope some day to build a house the shape of a mushroom, the top being a huge attic and the stem being a small parlor, bedroom, and bath.

OUR DAILY SHORT STORY

One Good Kiss Deserves Another

By EMILY BURTON

DAVE MAXWELL was hiding. He had eluded his pursuers all morning. They had almost caught him on College avenue; but he had jumped on the running board of a car and jumped off again a block away. They had come pell mell after him, until a dark stair case offered protection. He had crouched there unseen until the grim-faced sophomores passed by.

Dave was a freshman at Bentley and he was in for an old-time hazing. He was good natured about it, but he determined to give those lordly sophs a run for their money.

Suddenly he leaped from his hiding place, while a dozen of his would-be tormentors stood on the opposite side of the street. He thumbed his nose at them and started on a run toward the city. But they finally overtook him.

Thereupon they conceived the brilliant idea of forcing him to kiss the first woman who passed by regardless of age, appearance or circumstances.

Dave gallantly assumed the position they ordered, while the boys stood nearby to watch the performance.

And the first woman who approached was Lyda Emerson, walking sedately beside her austere father on the way to church.

Now Lydia was young and beautiful and alluring—a girl to inspire kisses. But there was something about her that made one feel that such liberties had better be omitted. Besides there was old Judge Emerson, with his long frock coat, his high silk hat, his white spats and gloves and his cane.

"Kiss her!" hissed voices of ribald sophomores. And Dave proceeded to obey.

An instant later he was lying unconscious on the asphalt pavement—laid low by a sharp crack on his head from Judge Emerson's cane.

"My God, I've killed him!" groaned the old man as he bent down over the prostrate form.

"Help me lift him," he said to the boys who crowded around.

Dave was lifted into a borrowed car and one of the boys took the wheel. Judge Emerson took his place in the car and kept his arm around Dave's sagging shoulders. Lydia climbed into the front seat with the driver.

"Take him to my home on Chestnut Hill," the Judge ordered.

When Dave Maxwell opened his eyes he was lying on a couch in Judge Emerson's study. The doctor had just finished bandaging his head and the judge was holding his hand.

At the foot of the couch stood a radiant figure that he thought might be an angel. But it was only Lydia Emerson.

It was Lydia who brightened the days of his convalescence. She brought his meals to the guest room, where Judge Emerson had ordered him to lie. She filled bowls with flowers that she gathered from her own garden. She played popular airs and syncopated melodies on the piano downstairs; she read to him—college comedy stuff, ultra-modern stories and crazy-sounding verse. But no matter what she did, he liked it.

One afternoon, while Lydia and her father were both away from home, a dapper little man entered their guest room, without knocking. He seemed rather taken back when he saw Dave, but he quickly recovered his suave manner.

"Beg pardon," he said, "I am Judge Emerson's secretary. "If you don't mind I'll get some papers for him out of this desk.'

"Help yourself," said Dave. He watched the man idly, as he rummaged through the writing desk. At last he saw him run his hand over the inner surface of the desk until his fingers touched a spring, that caused a tiny door to fly open. Then the visitor took some papers and left at once.

In the late afternoon Judge Emerson came in to speak with Dave. His glance fell upon the disordered desk, and he walked over to investigate.

Presently he turned a troubled and inquiring gaze upon his guest. 'Your secretary came in to get some papers for you," said Dave. "He seemed to be in a hurry. I suppose that is why he left the drawers in confusion."

"I haven't any secretary," said the Judge, "nothing but a girl stenographer. What sort of looking was this secretary person?"

Dave described him as accurately as he could. Then the Judge went out, saying, "I'll have to look into this—"

Dave did not think about the matter again until six months later, when he overheard a conversation in a drug store. He was in one telephone booth waiting for a number, while another man was talking in an adjoining booth.

"We've got the evidence in his own hand writing," said the voice in the adjoining booth. "The election is day after tomorrow. We'll publish these letters in tomorrow's papers and then we'll see whether or not Judge Emerson is re-elected to the Supreme Court bench. I've got the whole story right here in my pocket. I'm on my way to the newspaper offices now."

Dave Maxwell hung up the receiver without waiting for his number. He would see who was plotting the Judge's defeat in the coming election. He slipped out of the telephone booth just as the other man hurried away—

"Judge Emerson's alleged secretary!" he gasped. "So that was why he had come sneaking into that room to rob that desk!"

Dave had no idea what information those papers contained. He did not care. This sneak-thief had stolen them from the judge. He would get them back or know the reason why.

He followed the dapper gentleman until they reached a dark alleyway. Then Dave's fist shot out and knocked the other man down. He jumped on top of him and searched through his pockets while the man fought and scratched. In the struggle the bundle of letters fell from the man's pocket and Dave grabbed it.

It was then that he did the big sprinting act of his sporting career.

Ten minutes later he delivered the incriminating letters into Judge Emerson's own hands.

"Good gracious alive!" exclaimed the judge, "I've spent six months and a thousand dollars trying to get back those papers. Where on earth did you get them?"

Dave told him; and the boy's disheveled appearance corroborated his story of the struggle.

"How can I ever repay you?" cried the old judge.

"Let me pay him, daddy," said a voice in the doorway. Whereupon Lydia glided into the room and deliberately kissed Dave Maxwell right before her father's eyes.

Then she whirled upon her astounded parent.

"And you'd better not hit him with your cane either!" she declared.

Judge Emerson turned on his heel and walked out of the room.

"Have it your own way," he muttered as he departed—without looking back.

"One good kiss deserves another," Dave solemnly averred. "You are a good little devil, Lydia. I'm crazy about you, Honey."

The world's most famous comics in COLOR—every week day in the Evening Sun-Telegraph! Four pages—a big, new, added feature for every one to enjoy!

TRAVEL TRAVEL

Cruise the D&C LAKE LINES way to CHICAGO via Mackinac Island The Summer Wonderland

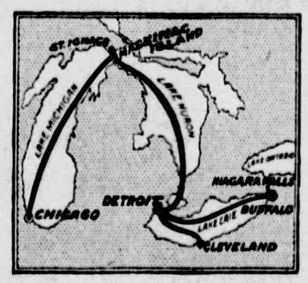

Midsummer Outings

MACKINAC ISLAND

This Emerald Isle of the Straits, famed for its scenic beauty, was a trading post and military stronghold in the old days, but it has been transformed into a beautiful park dedicated to the people of the United States, who find health, rest and recreation there.

SAIL AROUND MICHIGAN

The round trip from Cleveland to Chicago, via Detroit, Mackinac Island and St. Ignace, on the speedy and comfortable tourist steamers Eastern States and Western States, is one of the most delightful Summer outings on the lakes. Music, dancing, golf, deck games, bridge parties, afternoon tea; Finzel's orchestra. The ship's hostess sees to it that all enjoy a pleasant time; passengers limited to sleeping accommodations; wireless telegraph keeps you in touch with shore activities. A stopover is made at Mackinac Island on both the upbound and downbound trips.

AN ALL-EXPENSE TOUR

Cleveland to Mackinac Island, $22 O. W., $41.50 R. T. Cleveland to Chicago, $37 O. W., $71.50 R. T. Lv. Cleveland Mon., Wed., Midnight, E. T. Ar. Detroit Tues., Thurs., 7:45 a. m., E. T. Ar. Mackinac Island Wed., Fri., 8:15 a. m., C. T. Ar. Chicago Thur., Sat., 8 a. m., C. T.

D. & C. Overnight Service

$3 to Detroit, one way; $5.50 R. T., meals and berth extra. Lv. Cleveland 11:30 p. m. Ar. 6:45 a.m., E. T. Strs. City of Detroit III and City of Cleveland III. Autos carried.

$2.00 to Detroit, one way, daylight trips; meals and berth extra. Lv. Cleveland every Tues., Thurs., Sat., 11 a. m. Ar. 8:45 p. m. E. T.

For information and reservations address J. C. Torry, G. A., East Ninth St. Pier.

DETROIT & CLEVELAND NAVIGATION CO.

FRANK & SEDER BUYERS' AND MANAGERS' SALE

Store open Saturday till 5 P.M.

Morning Specials—9 to 11 A. M.

Black Satin Crepe, $1.65
$2.49 value—rich, heavy quality, 39 in. wide, big demand for fall dresses. 5th Flr.

Bath. Shirts-Trunks $1
For boys—fine pure worsted, white jersey and blue flannel trunks. For 2 hours at each $1. Fourth Floor

Krinkle Bedspreads $1.25
Regular $1.79 grades, 80x105 in. size. All attractive col. stripes. Limit 4. Fifth Floor

Metal Bridge Lamps $1.25
Complete base with shade, paper parchment color-toned base. Complete. Balcony

$2.59 Axm'ster Rugs $1.69
All-wool quality—size 27x54 in. Wonderful value for two hours. Sat. Sixth Flr.

Bissell Sweepers at $3.19
Genuine Bissell Standard carpet sweepers, mahogany finish, fine bristle brush. 6th Fl.

Chipso Soap, at 18c
The regular 25c size box—special Saturday 9 to 11 a. m. only. Limit 3 boxes. First Floor

Men's Slippers for $1.95
Fine leather slippers, Indian moccasin with leather soles and rubber heels. Also operas and Everetts. Fourth Floor

Women's Slippers at $1
Regular $1.95 values. Satin, felts and leather—embroidered and plain effects. All sizes. Third Floor

Men's Nightshirts at 59c
Made of good quality muslin—slipover style—all sizes. Worth double this price! Fourth Floor

Great Men's Feature of the Buyers' and Managers' Sale!

2 PANTS SUITS

900 Brand New Fall Models!

Representing our share of a gigantic purchase made by fourteen of the outstanding stores of the country. Making possible the offering of TWO-PANTS suits to our customers that surpass IN STYLE, QUALITY and WORKMANSHIP any suits ever before featured in this city at the price—

Year 'round fabrics, in blues, greys, tans, mixtures, stripes, checks, herringbones—every wanted fall material—all with TWO pairs of pants.

$25

Every suit made from specially selected woolens—fashioned into the newest and smartest styles for the Fall season of 1928-29—bought at concessions impossible for any single store to obtain. That is WHY we can guarantee them at $25 beyond all competition. Many Young Men's models made with the popular double-breasted vests.

"No Woman Should Think It Is Too Hot to Try On Winter Coats Now When She Can Save $15 to $40 in This

August Sale

Women's and Misses'

Winter Coats

$59

A $10 deposit will hold your coat until October 15th. In what way can you invest $10 to such advantage on an article *you must* have later on?

We have surpassed ourselves from the standpoint of STYLE, QUALITY and VALUES. Women who have been coming to these sales for several years tell us that they have never seen such coats at such a price. We have received several letters from manufacturers advising us that to re-order the coats in this sale WE WOULD HAVE TO PAY MORE THAN $59 . . . THE PRICE YOU BUY THEM FOR—NOW—

Frank & Seder—Second Floor

Women's and Misses'

Summer Dresses

Now Go at a Fraction of Their Former Prices

Were Up to $16.50 **$7** | Were Up to $35.00 **$14**

A tremendous reduction on practically our entire stock of summer dresses, many of them suitable for wear into the fall. Sizes for women, misses and larger women in the combined lots.

Frank & Seder—Second Floor

Entire Stock! Mens' Suits

Regular $45, $55, $60, $65

Hart Schaffner & Marx $29

Clearing away all this season's suits and topcoats to make room for new Fall apparel arriving daily. All sizes, all styles, all fabrics. We except only new Fall clothing. *Fourth Floor*

The August Fur Sale

Sets New Records Here

Is It Any Wonder When You Can Buy--

FINE MUSKRAT COATS $135
Town and sports models with the smart Johnny collar. Beautifully matched prime skins. Juniors', misses' and women's sizes.

NAT. RACCOON COATS $198
The college girl's favorite! Richly colored skins—Johnny or roll collars. Sizes for Juniors and Misses.

BLUE SQUIRREL COATS $298
Skins worked in many fashionable ways. Paquin or Patou notched collars. Gorgeous linings. Women's and Misses' sizes.

HUDSON SEAL COATS $255
Jet black seal trimmed with fitch, broadtail, leopard, baronduki or krimmer. Smart new collars and cuffs. Women's and misses' sizes.

CONVENIENT TERMS ARRANGED

Frank & Seder—Second Floor

Men Who Appreciate Values Will Buy Plenty of These Fine Imported English

Broadcloth Shirts

$1.15

The furnishing buyer's contribution to the Buyers' and Managers' Sale. Genuine Imported English Broadcloth shirts of the better grade. All perfect, generously cut, well tailored. Neckband and collar-attached styles. Sizes 13½ to 17.

Look at This! **10,000 Neckties 39c**
Be sure to buy plenty at this very low price. All the smart new summer patterns.

Extra! 50c to 65c **Fancy Sox 29c**
Either striking or conservative patterns. Silk and rayon mixtures. All sizes.

Frank & Seder—Fourth Floor

Women's and Misses'

Summer Dresses

Now Go at a Fraction of Their Former Prices

Were Up to $16.50 **$7** | Were Up to $35.00 **$14**

A tremendous reduction on practically our entire stock of summer dresses, many of them suitable for wear into the fall. Sizes for women, misses and larger women in the combined lots.

Frank & Seder—Second Floor

Pure Silk Full Fashioned

HOSIERY

Well Worth Up to $1.95 **$1.00** *pair*

Beautiful sheer chiffon hose, as well as an excellent grade service weight, with four-inch garter welt. Square heels; each pair thoroughly reinforced for wear. All the desirable shades. Sizes 8½ to 10½.

Frank & Seder—Street Floor

Final Clearance Women's

SHOES

Last Day in the Old Location

Children's $5.00 Shoes $2.95 *Third Floor*
Tan and brown calf oxfords. All sizes for boys and girls.

Wom. $6 White Shoes
Strap and pump styles, a little soiled. All sizes.

Women's $8.50 Grover Oxfords $2.95
Black or brown kid oxfords with turn or Goodyear welt soles. Narrow widths, in all sizes. Remarkable values at this low price. *Third Floor*

Autumn Fashions Demand

SOLEIL HATS

Specially Priced at Only

$3.98

Shown for the first time are these soft, flexible soleil felt hats in stunning new shapes, and every wanted color for fall. Sizes to suit every type of coiffure.

Frank & Seder—Third Floor

Smooth, Creamy Custards

Doubly rich in cream, Carnation Milk adds creaminess to any dish. "Homogenized" to break up the cream into finest particles, it makes the most velvety custards, soups, sauces, puddings, candies and ice creams. You'll agree it's wonderful!

Write for Cook Book

CARNATION MILK PRODUCTS CO.
100 Carnation Building
Oconomowoc, Wis.

Carnation Milk

"From Contented Cows"

© 1928, C. M. P. Co.

Your Sunday Dinner

By PRUDENCE PENNY

Honeydew Melon.
Chinese Chicken and Pineapple.
Boiled Rice.
Baked Tomatoes.
Radish and Celery Salad.
Green Apple Pie.

* * *

CUT two small chickens in joints as for fricasseeing, roll in flour, season with salt and pepper. Drain the juice from a large can of pineapple, thicken it with half tablespoonful of cornstarch and add two tablespoonful each of soy sauce and lemon juice. Place alternate pieces of pineapple and chicken in a glass baking dish, pour the sauce about them, dot with butter and bake in the oven an hour and a half.

Wash rice and soak for an hour in cold water. Stir into rapidly

(Continued on Page Seventeen)

INDIA TEA

Before you buy look for the Map of India on the package.

INDIA TEA

makes the best

Iced Tea

THERE is no finer tea grown than India Tea. Its refreshing fragrance and flavor have made it world-famous.

There is no better tea for iced tea than India tea, because chilling does not weaken its rich flavor. You can enjoy the rich, refreshing flavor of India Tea if the package of tea you buy bears the map of India.

Issued by the Growers of India Tea

You Want STRENGTH

**You want flavor—
You want quality**

To avoid disappointment, use Puritan Malt Extract. The choicest barley and nothing else insures Puritan being richer, stronger, better.

Use wherever sweetening is required in the household.

Puritan Malt Extract Co.
29-31 N. Wacker Drive, Chicago

PURITAN MALT

BOHEMIAN HOP-FLAVORED OR PLAIN

For Sale at All Grocers

The Grocer who recommends Puritan Malt Extract is trying to give you the best regardless of his own profit.

"remember, Henry, you're not at home!"

. . . but Henry's hearing seems to have failed because the fig bars continue to move from the plate toward Henry.

This strange power of Sunshine Fig Bars over Henry comes from the luscious Smyrna fig jam that peeps so coyly from their tenderly crisp jackets.

Only the *Sunshine* kind have this appealing look . . . which you can easily prove at your grocer's.

Sunshine

..well worth saying whenever you want

FIG BARS

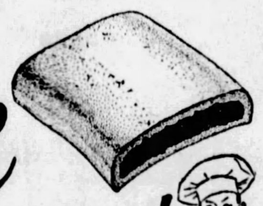

m-m-m!

MADE IN THE THOUSAND WINDOW BAKERIES
by Loose-Wiles Biscuit Co.

Sun-Telegraph Ads Bring Quick Results

THE
TABLE SUGAR
SUPREME!

JACK FROST

FRUIT POWDERED SUGAR

IT has a fine, even texture, runs smoothly, dissolves immediately. Cereals taste better when covered with it. Fruits have finer flavors.

Ask for it—by name. It is easily identified by the attractive blue box.

For Sale by All Stores That Feature Quality Products.

Refined by The National Sugar Refining Co. of N. J.

your move!

Have you found a place you like? If not turn to the

Classified Ads

in the

PITTSBURGH SUN-TELEGRAPH

Specialists tell you: "*Inferior* toilet paper is harmful"

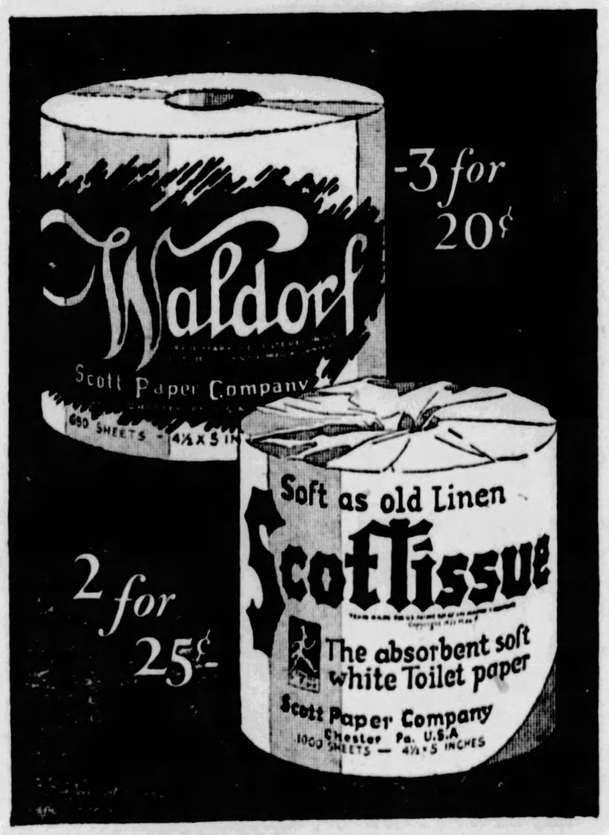

Now on all sides careful housewives are heeding the physician's warning: "For your family's sake, buy only specially made tissues for bathroom use."

580 doctors, recently questioned, are on record: "Inferior toilet papers are injurious."

Doctor J. F. Montague, a famous specialist, of the Bellevue Hospital Medical College Clinic, speaks forcefully in his recent book, *Troubles We Don't Talk About:**

"By the use of too coarse a toilet tissue, much harm may be done. We can . . . adopt for bathroom use a tissue, such as ScotTissue, which is soft and free from alkali bleaching material. By its gentle use we can accomplish cleansing without damage to the skin."

**Insist on Absorbency
Softness . Purity**

Many so-called toilet tissues sold today are simply ordinary tissue paper in rolls. They may be glazed, abrasive, impure.

Scott tissues are specially made—to meet the strictest medical requirements. Note how *absorbent* ScotTissue and Waldorf are. They sink in water almost instantly.

How *soft* and fine-textured! You can feel no harsh edges. They are bland, cloth-like. And they are chemically and mechanically *safe*. You need never ask for toilet paper. Ask for ScotTissue or Waldorf. They fit all standard-size recess fixtures.

*Published by J. B. Lippincott

WALDORF—Soft and absorbent, yet inexpensive. Any family can afford it.

SCOTTISSUE—Pure white, delightfully fine and soft—like "old linen."

107,000,000 ROLLS A YEAR BECAUSE DOCTORS SAY THEY ARE SAFE

Copyright, 1928, by Scott Paper Co

Butler's for better groceries

An unusually large assortment of fine quality

Picnic Pickles Jar **10c**

Consists of Sweet Mixed—Sweet Gherkins—Sweet Chow—Sour Chow—Sour Mixed—Sweet Onions—Sour Onions—Sour Gherkins and Relish. Buy an assortment.

CRESCENT Flour 24½ lb sack **95c**

Popular—Peerless Blend

Peerless Coffee lb **41c**

is Peerless in Flavor, Strength and Aroma!

"Special" Coffee lb **37c**

Firm, Crisp **Onions** 3 lb **10c** *Low Price!*

Canada Dry	3 Bottles	**50c**
Clicquot Ginger Ale	Bottle	**15c**
Welch Grape Juice	Pt	**28c**
	Quart	**52c**
Hires Root Beer Extract,	Bottle	**23c**
Fruit Jars	Pts **73c** Qts	**83c**
Jelly Glasses	Doz	**40c**

With the first taste—you decide

Sweet Cream Butter lb **53c**

is truly, America's Finest Butter!

Fresh! **Ginger Snaps** lb **10c** *Just out of the Oven!*

Maryland **Corn**	2 No. 2 Cans	**25c**
Hello **Tiny Peas**	No. 2 Can	**19c**
Green **String Beans**	2 No. 2 Cans	**25c**
Mushrooms	4 oz. Can	**35c**
Cider **Vinegar**	25-oz Bottle	**15c**

Orange Pekoe Tea lb **60c**

Makes the Best Iced Tea!

CRESCENT **Macaroni** Spaghetti—Noodles 3 Pkgs **25c**

A few minutes preparation and you have a cool Summer Salad or Meat Dish!

Wet Shrimp	Can	**19c**
Crabmeat *Geisha!*	Can	**35c**
Star Lobster	Can	**25c**
Corned Beef *Makes Excellent Hash!*	No. 1 Can	**24c**
Pink Salmon	Can	**18c**
Argo Salmon	Can	**27c**

Gulden's Mustard 2 Jars **25c**

Get Beautiful Golden Dinner **Dishes** *with your grocery purchases totaling only $1.00 for* **89c** Unit

Fruit Salad	No. 1 Can	**23c**
Classic Soap	10 Cakes	**37c**
Lux Toilet Soap	3 Cakes	**23c**
Mops 16 Size	ea	**35c**
Good Brooms	ea	**45c**
Certo	Bottle	**27c**
Assorted **Marshmallow Cakes**	lb	**18c**

Solid Pack—Ripe

Tomatoes 3 No. 2 Cans **25c**

Fine Flavor!

California—Tender—Healthy—

Del Monte Spinach No. 3 Can **19c**

Big Can of Superior Quality!

Get Your **FREE Puritan Malt** *A Free Can with Each One You Buy!*

Bananas 4 lb **23c**

MEAT MARKET SPECIALS!

Smoked Hams lb **28c**

There is a Butler Store Near You!

Menu for Sunday's Dinner

By PRUDENCE PENNY

(Continued from Page Sixteen)

boiling salted water and let cook until rice is tender—about thirty-five minutes. Drain in a colander and place in the oven for about five minutes to dry out a little.

* * *

WASH tomatoes and remove the stem ends. Sprinkle with buttered crumbs and season with salt and pepper. Bake in the oven for forty-five minutes.

Wash celery and radishes, cut in thin slices and combine with mayonnaise dressing, place in lettuce cups and sprinkle with chipped green pepper.

Sift 1½ cups of flour with 1 teaspoonful of salt. Cut in with 2 knives, 6 tablespoonful of ice cold lard. Add barely enough ice water to make the dough stick together. Roll out on the board and dot all over with bits of lard. Fold all sides into the middle making a square or oblong piece of dough, then roll up. Place in the ice box while you pare and slice the apples.

* * *

CUT the roll in half and roll out. This should form a round piece which you place in the bottom of the greased pie plate. Fill the plate well with apples, sprinkled with sugar and cinnamon and dotted with tiny bits of butter. Roll out the upper crust, fold in quarters and make incisions for escaping steam. Trim lower crust and wet edges.

Place the top crust, pinch edges together and trim. Then press edges together with a fork and place in a hot oven. When the pie is a golden brown, it should be done. Test the apples through one of the steam vents. If they are not tender, turn the heat off but leave the pie in the oven another five minutes.

* * *

CORN CAKES—Two cups cornmeal, 1 cup sour milk or buttermilk, 2 teaspoons salt, ½ teaspoon baking powder, ⅛ teaspoon soda, 1 egg, 2 tablespoons fat and 1 teaspoon Blue Ribbon Malt Extract (hop flavored).

Mix dry ingredients together. Dissolve the Blue Ribbon Malt Extract, hop flavored, in the buttermilk; add to dry ingredients. Add the slightly beaten eggs. Fry on a griddle.

SOME housewives find it harder to plan a summer dinner than a winter one. Not I. I know that if I serve corn on the cob every one is delighted. Never boil corn more than 10 minutes. Sometimes I add a little milk, which gives a delicious flavor. Some add sugar to the water.

* * *

IF there are a few ears of corn left I'm sure of a tasty dish for tomorrow's lunch or dinner. Here are some excellent recipes for left-over corn.

* * *

CORN MEXICAN—Saute 1 tablespoon each of chopped green pepper, pimento and onion and 2 slices of minced bacon in 3 tablespoons of butter for 5 minutes. Add 2 cups of corn and toss over a hot fire until corn is lightly seared.

* * *

SUCCOTASH—Cut 1 cup of corn from cob, add 1 cup boiled lima beans and a little butter, salt and pepper, add 1 teaspoon of milk. Heat together for a few minutes.

* * *

CORN AND TOMATOES—Heat 2 tablespoons butter in frying pan. Add 1 pint fresh tomatoes, peeled and chopped. Let simmer about 5 minutes, stirring. Stew for 3 minutes, add 1 pint fresh corn. Mix. Add salt and pepper to taste, a teaspoon of sugar. Let all stew or saute 20 minutes, then stir in a teaspoon of butter.

* * *

DEVILED CORN—Make a sauce of two tablespoons fat, two tablespoons flour, one teaspoon salt, one-quarter teaspoon each of mustard and paprika. Add two cups corn, one egg slightly beaten and one teaspoon Worcestershire sauce. Pour into baking dish, cover with crumbs mixed with little butter and bake until crumbs are brown.

* * *

CORN PUDDING—Cut two cups of corn to one-half depth of kernel. Scrape out remainder of pulp. Mix with one teaspoon sugar, one teaspoon salt, two eggs, two cups milk and one tablespoon melted butter. Pour mixture into greased baking dish, set in pan of hot water and bake in moderate oven about 30 minutes.

* * *

CORN FRITTERS — Chop two cups of corn and add one cup flour, one teaspoon baking powder, two teaspoons salt and one-quarter teaspoon paprika, mix and sift. Add yolk of one egg, beaten with one-half cup of milk and fold in beaten whites. Cook in frying pan in lard or bacon lard. Drain on paper.

* * *

WHEN you give your children a plate of soup, made with milk or chicken broth, you can feel sure that you are giving them something nourishing and delicious. Don't season too much, especially if you use vegetables. You want the natural flavor.

* * *

ASPARAGUS BROTH — Three cups water, three cups asparagus stalks, one teaspoon salt, one-half teaspoon butter. Cut up the tough ends of asparagus and cover with cold water. Cook one hour or until soft. Replace water which boils away. Strain, press out all possible juice from stalks and season with butter and salt. Add one tablespoon cooked rice if desired.

* * *

WHEN "nize baby" eats up all the carrots we know he is storing up in his little insides future health and strength which will stand him in good stead one of these days.

Even our grandmothers, who wouldn't know a vitamin if they met it in their teacups, used to tell us to eat carrots for our complexions. Carrots are best eaten raw and are really delicious in salads. Grated carrots mixed with mayonnaise makes a delicious pinky dressing which may be served with vegetables or fruit salads.

The world's most famous comics in COLOR—every week day in the Evening Sun-Telegraph! Four pages—a big, new, added feature for every one to enjoy!

The world's most popular hot-weather cereal is a bowl of Kellogg's Corn Flakes.★ Their cooling crispness surely is refreshing!... And you can enjoy them at almost any hotel or restaurant. On any dining-car. Anywhere.

Kellogg's CORN FLAKES

★ More than 11,000,000 enjoy Kellogg's Corn Flakes daily. Prefer that flavor and crispness imitations cannot equal!

Delicious for lunch, dinner or breakfast. A wholesome treat for the children's evening meal. With milk or cream—fruits or honey added.

Sold by all grocers. Made by Kellogg in Battle Creek. *Always oven-fresh!*

POST Toasties THE wake-up food

quick energy for work or play

© 1928, P. Co., Inc.

IF Your Present Second Mortgage Payments Are Too High, or

IF Your Property Needs Repairs, or

IF You Need a New Garage, or

IF Your Property Needs A New Heating System

We Will Take Your SECOND MORTGAGE

Pennsylvania United States Bond & Mortgage Corporation

712 Frick Building

ASK YOUR BANK ABOUT US

Mother knows what is good for children

Bananas

Ripe bananas are digestible and wholesome. At meals, on cereals, or with other fruits, they add that special flavor that grown-ups and all children love. In between meals, when the little ones just can't wait for lunch or dinner, delicious ripe bananas satisfy their appetite.

UNIFRUIT BANANAS

REG. U.S. PAT. OFF.

DISTRIBUTED BY FRUIT DISPATCH COMPANY

Outstanding GROCERY VALUES

A&P ESTABLISHED 1859 WHERE ECONOMY RULES

Summer Cereal SALE

The summer breakfast of fresh fruits, crisp cereals and cream is an invigorating meal. These cereals are all specially priced, giving you an opportunity to save on your favorite kind.

Puffed Rice 2 pkgs 27c
Puffed Wheat 2 pkgs 25c
Muffets 2 pkgs 23c
Kellogg's Corn Flakes 2 pkgs 15c
Post Toasties 3 pkgs 19c

Bread Grandmother's large loaf 9c

Sweet Pickles qt jar 29c

Beverages

Root Beer 4 btls 25c
Notox . 4 btls 25c
C & C Gingerale 2 btls 29c
Tea Orange Pekoe ½-lb pkg 33c

1c will be charged and refunded for each of the Notox and Root Beer bottles.

Cocoanut pkg 17c
Fig Bars 2 lbs 25c
Noodles 2 pkgs 25c
Rice Flakes 2 pkgs 25c
Pep . . pkg 12c
Waldorf 4 rolls 25c

Red Salmon tall can 29c
Tuna Fish . can 21c
Shrimp . . can 19c
Royal Fruit Flavored Gelatin 3 pkgs 25c
Grapefruit Dromedary can 25c
Mason Jars doz qts 83c doz pts 73c
Jar Caps . dozen 25c
Certo . . bottle 27c

A Delicious Cheese—Rich in food value

Nukraft Makes a pleasant Summer food pkg 23c

N. B. C. **Cakes** Melody Sugar Wafer Sandwiches lb 25c Slim Jim Pretzels 2 pkgs 17c

Puritan Malt

Buy one can and get one FREE

See our managers for details

2 large cans 59c

Regular 1¹⁸ Value

Kirk's Castile Soap 2 cakes 15c
Babo brightens bathrooms 2 cans 25c
Octagon Toilet Soap 2 cakes 15c
Sweetheart Soap cake 6c
Brillo Aluminum Cleaner lge pkg 17c
Sunbrite Cleanser 3 cans 13c
Old Dutch Cleanser 3 cans 25c
Octagon Soap Powder 2 pkgs 15c
La France Powder pkg 9c

Octagon Laundry Soap 10 cakes 53c

Lux Toilet Soap 4 cakes 25c

In our MARKET STORES

Tomatoes fancy lb 5c

Cucumbers long green each 5c
Celery Hearts . . . 2 for 15c
Grapes white seedless lb 6c

Sweet Corn home grown doz 39c

Legs of Genuine Spring **Lamb** lb 34c

Beef and Pork Ground for Loaf lb 30c

Veal Shoulder Roast lb 30c

Chickens for Roasting lb 39c

THE GREAT ATLANTIC & PACIFIC TEA CO.

LE BOSQUET AND GRAHAM CLASH IN AMATEUR GOLF FINAL

FILLY RETIRED

SARATOGA SPRINGS, N. Y., Aug. 10.—(AP.)—Anita Peabody, 3-year-old filly, owned by Mrs. John D. Hertz, and leading money winner of 1927, has been retired, her owner has announced. The horse is a stablemate of Reigh Count.

Love and John McGraw Always Will Find a Way

★ SUN-TELEGRAPH ★ SPORTS ★

GOLDEN KEEPS TITLE

HAWORTH, N. J., Aug. 10.—(AP.)—For the second year in succession, Johnny Golden, of the North Jersey Country Club, won the New Jersey State open golf championship at White Beeches Club. His total for the 72 holes was 2-6.

Babcock Defeated

By VERNON A. SWARTSFAGER.

M. LeBOSQUET, Castle Shannon, and John Graham, South Hills, are clashing this afternoon at the Westmoreland Country Club course for the Western Pennsylvania golf championship.

The two finalists earned the right to compete for the championship this morning when they triumphed in the semi-finals. LeBosquet vanquished Fred B. Weppner, Stanton Heights, 4 and 2, while Graham was extended to 20 holes to get the decision over Ray Babcock, Oakmont, 1 up.

Graham was leading Babcock 2 up at the fifteenth hole when Babcock made a strong recovery to even the match on the home green. After halving the first extra hole with 6s, Graham sank a 35-foot putt to clinch the match on the next hole. The cards:

Weppner—										
Out	5	4	4	4	4	4	5	4	5	—39
In	4	5	5	4	4	5	4			
LeBosquet—										
Out	4	5	4	4	4	4	4	3	4	—38
In	5	4	4	4	4	3	3			
Graham—										
Out	5	4	3	5	4	5	4	4	4	—38
In	3	4	5	5	4	5	3	5	5	—39
Babcock—										
Out	5	5	3	4	3	4	5	4	4	—37
In	4	5	4	5	5	6	3	4	4	—39

Extra holes—
Graham 5 3
Babcock 6 4

The summary:
FIRST SIXTEEN
M. LeBosquet, Castle Shannon, defeated Fred B. Weppner, Stanton Heights, 4 and 2; John Graham, South Hills, defeated Ray Babcock, Oakmont, 1 up (20 holes).
SECOND SIXTEEN
Fred Brand, Jr., defeated Dan Casey, 6 and 5; S. W. Greer defeated Denny St. Clair, 5 and 4.
THIRD SIXTEEN
C. L. Hagan defeated J. S. McNeely, 2 up; Dr. W. M. Crumrine defeated Dr. M. L. Wymard, 2 and 1.
FOURTH SIXTEEN
J. W. Walters defeated Robert Vanderwoort, 7 and 6; Ray Totten defeated Roger Patrizio, 3 and 2.

HEYDLER DISALLOWS PROTEST OF BRAVES

NEW YORK, Aug. 10.—Protest by the Boston Braves of a game they lost to the Chicago Cubs, July 11, was disallowed by John A. Heydler, president of the National League. The protest was based on the claim that umpires failed to allow the batter and a runner to advance two bases on an overthrow into the stands. Heydler ruled the umpire's decision was final.

NOTES of the BOXERS

Johnny Dunn, of New Kensington, and Dick O'Leary, of Scranton, formerly Jackie Britton, have been matched to box the 10-round main bout at the Jolly Bowl, New Castle, next Monday night. Dunn also originally hailed from Scranton and has boxed Britton a few times, so that this meeting of the 122-pounders is just another chapter in a long feud of the coal mining community. Carl Cavelli and Andy Tomosky will box the semi-final, Romeo Pacelli meets Bobby Belford in another six-round bout and Harry Lebo faces Tom O'Leary and Roy Minteer meets Tony Icone in the four-rounders.

Eddie Shea and Rosy Stoy will box at the Rossmere Park, Lancaster, Pa., August 20. It is a return bout, Shea recently having beaten Stoy at Philadelphia.

Old Pete Hartley and Harry Wallace box in Brooklyn tonight.

The Twenty-seventh Ward A. C., of the North Side, will stage another outdoor amateur boxing show next Monday night.

Billy Ryan and Bobby Marriott have been matched for a bout at the Reds' Park, Cincinnati, August 20.

 Osk Till, the Rochester (N. Y.) light-heavyweight, will arrive here Sunday for his 10-round main bout with Garfield Johnson at Duquesne Monday night.

Eddie Dempsey and Young Jack Thompson will make a third attempt to stage their twice-postponed bout in Chicago tonight.

ROBINS WIN

NEW HAVEN, Conn., Aug. 10.—(AP.)—New Haven held the Brooklyn Robins even until the ninth inning yesterday when Herman's third double sent three mates home, giving the National League team a 4-to-1 victory.

THE VARSITY COLUMN

by JESS M. CARVER

TRACK and field success depends to a great extent on the proper coaching system. Prior to our failure in the running events at the Olympic games, we figured that the American system was the best. Now that the nation has been given a neat shaking up by having men considered the cream of our runners decisively defeated by foreign stars, we may grimace a bit when considering our coaching theory. For that matter, the grimacing has already begun.

However, it is unfair to cast reflections on the coaches and their varied systems when it is pretty generally accepted that the failures at Amsterdam should be laid at the feet of an extremely inefficient Olympic selections committee and an ineffective Olympic system.

YOU can't blame coaches like Tom Keane of Syracuse, Nate Cartmell of Penn State, Johnny Behr of Illinois, Henry Schulte of Nebraska and Steve Farrell of Michigan and Dink Templeton of Stanford for occurrences like the one that won for Bud Spencer a place in the Olympics.

Spencer is undoubtedly a great quarter-miler — when he is RIGHT. At the Olympic tryouts at Philadelphia, the finals, he was not right, and if you will recall, was beaten in the semi-final heat. By all that is fair and just, Bud should have been through then and there. But the Olympic selections committee, through one of its odd, to say the least, rulings, declared him "in."

I HAVE it from a creditable source that Spencer, himself a good sport and a real athlete, objected strenuously to being included on the 1,600-meter relay team.

"I'm not in shape," he was quoted as saying, "and have no business being taken. Better not include me."

Bill Butler and Pete Bowen, local quarter-milers, who were in the dressing room at the time, report that an official of the Olympic committee walked over to Spencer and told him to "pipe down," adding that everything was set for him to go as a member of the relay team. By being included on the squad it left it up to the coaches and selection officials to enter him as they pleased.

Since then, Spencer has come through, running on the American 1600 meter relay team, which set a new record. But his time was not the fastest of the quartet, and there is a possibility that if one or two other American quarter-milers had been running in his place, that the United States team's time would have been better than it was.

THE committee took a long chance in including Spencer on the U. S. squad on the form he exhibited at Philadelphia. What if he had not come through at Amsterdam and the Yankee team had lost through the running of a poor 400 meters by him? Then the uproar that is going to be heard when the team and officials return to the States would have drawn added volume.

Another quarter-miler who "qualified" at Philadelphia was in taking a shower after running his semi-final heat, thinking he was through and being under the impression (one that was very likely correct that he had been distanced in the heat and had lost his chance to qualify. But he was called back by those in charge and told that he had placed and was eligible to run in the final.

The runner, Fred Alderman, former Michigan State star, had failed to qualify for the 400 meters and was attempting to make the relay team, along with Lewis, Baird, Pete Bowen and Butler.

GEORGE Milne, who has been competing collegiately for Carnegie Tech for the past couple of years and for the P. A. A. in open events, is going to return to Nebraska in the fall. Milne started to school at Lincoln, and then transferred here when his folks moved to this locality.

Milne has been a consistently good dash man since his advent in these parts. He runs both the 100 and 220, and essays the quarter-mile occasionally as a member of the relay team.

SANDLOT SCORES

County League.

Dormont	9	Homewood	4

City League.

Book Shoe	5	I. L. Thomas	3

Crafton-Ingram Church League.

Crafton	3	Hawthorne	1

Other Scores.

Stowe Civics	6	E. L. Redsox	5
W. O. W.	17	Artillery	2
Verona Firemen	12	Universal	0
Mayview	8	Kirwan	2
North Versailles	5	Swissvale B. M.	1
Venice	4	Carnegie	2
Homest'd Grays	10	Belthoover	0
Hermes-Groves	8	Pgh. Railways	7
N. B. Community	5	Stewart Trucks	2
Stowe Indies	9	Doc Rudin	1
Doelfels	8	Hazel Christians	1
St. Joseph	6	Boyles	2
Hazel Glenn	5	Kovals	0
Lorena	14	Horne Jrs.	0
Greensburg	5	Blairsville	0
Kaufmanns	3	Hornes	2
Troy Hill Millers	7	Ingomar	1

Veteran Here

Photo by Pittsburgh Sun-Telegraph.

DAN O'LEARY

Veteran pedestrian, who arrived in Pittsburgh this morning to arrange to circle the bases at Forbes Field during the Pirates' long home stand. O'Leary, who has performed the stunt in the various major and minor league parks throughout the country, circles the bases six times in five minutes despite his 87 years.

M'LOON, FORMER MASCOT FOR ATHLETICS, KILLED

PHILADELPHIA, Aug. 10.—(AP.)—Hugh McLoon, 29, former mascot of the Athletics baseball team, was killed and two other men wounded, one critically, early yesterday when three gunmen opened fire on them from a closed automobile and then sped away.

McLoon, in company with William Meister, 21, and Joseph Fries, 22, had walked a block from a saloon operated by McLoon in the downtown section of the city when they were attacked. Meister was seriously wounded and Fries was shot in the leg.

A pistol found lying on the sidewalk where the men fell indicated that one of them had attempted to return the fire.

NEALE TO MANAGE TEAM

CLARKSBURG, W. Va., Aug. 10.—Earle (Greasy) Neale, coach and former star of the Cincinnati Reds, has been named manager of the local Middle Atlantic League team. He will take charge at Jeannette tomorrow.

Mackey Named New Manager At Charlotte

CHARLOTTE, N. C., Aug. 10.—(AP.)—Leo Mackey, veteran Southern Association catcher-today succeeded Heinie Groh, former National League star, as manager of the Charlotte club of the South Atlantic League. Groh resigned as manager a week ago.

Mackey was bought from the Nashville club of the association. Earlier in the season he had been loaned by that team to the Waterbury (Conn.) club of the Eastern League, but played only a few days with it.

Mackey is a resident of Pittsburgh.

CLOSE FINISHES MARK SCHENLEY OVAL RACES

Close finishes marked the ninth regular program of the Schenley Matinee Club in the oval yesterday afternoon.

A real performance marked the feature event, a free-for-all for trotters, with three heats in 2:12 and better. The summary follows:

First event, colt race—

Bedella, b. f., Dave G. McDonald	2	1	1
Bobby Trampfast, rn. g., Ed Wood	1	2	2
Baron the Great, br. g., A. M. Lieb	3	3	3

Time—2:32, 2:30, 2:30.

Second event, trotting—

Vertous Waker, ch. m., D. H. Shull	1	1	
Tootsie Frisco, b. m., B. B. McGinnis	2	2	
Kitty Scott, g. m., J. D. Callery (McDonald)	3	3	

Time—2:15¼, 2:17½.

Third event, free-for-all trot—

Great Atlantic, ch. g., Guy Rea	2	1	1
Little Darby, b. g., Henry B. Rea	1	2	2
Mary Scott, br. m., Al J. McDonald	2	3	3

Time—2:12, 2:11¼, 2:11¼.

Fourth event, pacing—

Arion Silk, b. m., B. B. McGinness	1	1	
Silent Lou, g. m., A. M. Lieb	2	2	
Billy Bingen, br. g., Harry Serene	3	3	

Time—2:17¾, 2:16¼.

Fifth event, trotting—

Midnight Silk, g., J. D. Callery	1	1	
North Bound, b. g., Harry Serene	2	2	

Time—2:14½, 2:15.

Starter, George F. Fisher; judges, W. J. Moore, Marshall Williams, W. C. Gallagher; timers, George W. Evens, E. D. Gerwig, H. A. Smith; clerk of course, Charles Bolger; announcer, Gus Eberhart.

PUGH says

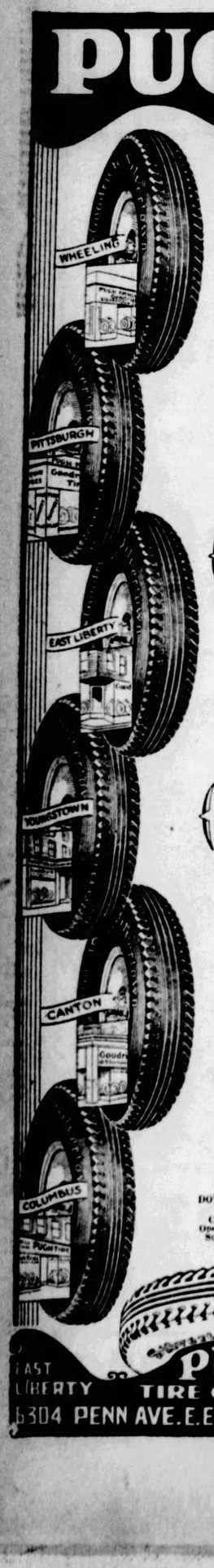

Volume *Brings* Values

Buying in quantities for six busy tire stores means less cost to us. We pass the saving on to our customers. That's why we can sell

GOODRICH SILVERTOWNS

on the Pugh Payment Plan

just as if you bought them for cash. We do not charge you for "extras"—we do not charge you interest. WE CAN AFFORD to sell you the best tire made — tires that are really guaranteed—because they are that kind of tires. CAN YOU AFFORD to overlook this?

Goodrich Silvertown

Come in tomorrow — equip your car with Silvertowns—be tire happy — pay for them as your income permits.

25 Feet Goodrich
Trade-Marked, First Quality
GARDEN HOSE
Complete with brass coupling and spray nozzle..... **$2.85**

BATTERIES on the PUGH PAYMENT PLAN

USE PUGH'S EAST LIBERTY STORE
For instant service—just across street from Liberty Theater—6804 Penn Avenue.

TWO STORES

DOWNTOWN — Phone Court 0260. Open Evenings Sundays 'Til 2 P. M.

EAST LIBERTY — Phone Hiland 2262. Open Evenings Sundays 'Til 2 P. M.

Deliveries Made Anywhere

Order by Phone or Mail

PUGH TIRE COMPANY

EAST LIBERTY 6304 PENN AVE. E. E. SECOND AVE. & MARKET ST DOWN TOWN

MINORS

GAMES TODAY.

American Association.
Columbus at Toledo.
Indianapolis at Louisville.
Kansas City at Milwaukee.
Other clubs not scheduled.

International League.
Montreal at Reading.
Rochester at Baltimore.
Toronto at Jersey City.
Buffalo at Newark.

Southern Association.
Chattanooga at Atlanta.
Nashville at Birmingham.
New Orleans at Little Rock.
Mobile at Memphis.

Mid-Atlantic League.
Wheeling at Charleroi.
Carlisburg at Jeannette.
Scottdale at Cumberland.
Johnstown at Fairmont.

New York-Pa. League.
York at Syracuse.
Harrisburg at Triple Cities.
Wilkes-Barre at Elmira.
Scranton at Williamsport.

Central League.
Fort Wayne at Canton.
Akron at Springfield.
Erie at Dayton.

STANDING OF THE CLUBS.

American Association.

	W.	L.	Pct.		W.	L.	Pct.
Ind'apolis	69	51	.575	St. Paul	63	58	.521
Min'apolis	67	54	.554	Toledo	59	62	.488
Kan. City	63	57	.525	Louisville	47	69	.405
Milwaukee	63	57	.525	Columbus	48	71	.403

International League.

	W.	L.	Pct.		W.	L.	Pct.
Toronto	66	49	.574	Newark	57	56	.504
Montreal	60	54	.526	Baltimore	57	57	.500
Reading	57	53	.518	Buffalo	56	58	.491
Rochester	57	55	.509	Jersey City	44	72	.379

Southern Association.

	W.	L.	Pct.		W.	L.	Pct.
Birm'ham	74	15	.615	Mobile	19	20	.487
Atlanta	25	17	.595	N. Orleans	19	20	.487
Little Rock	22	20	.489	Chat'nooga	18	22	.450
Memphis	21	22	.488	Nashville	15	27	.357

Central League.

	W.	L.	Pct.		W.	L.	Pct.
Erie	24	12	.667	Ft. Wayne	17	18	.486
Dayton	22	15	.595	Akron	14	22	.389
Springfield	19	17	.528	Canton	11	23	.324

Mid-Atlantic League.

	W.	L.	Pct.		W.	L.	Pct.
Fairmont	24	13	.649	Wheeling	19	17	.528
Charleroi	22	14	.611	Johnstown	18	19	.486
Cum'land	22	15	.595	Scottdale	12	25	.324
Jeannette	21	17	.553	Clarksburg	10	28	.263

RESULTS YESTERDAY.

American Association.

Indianapolis	5	Louisville	4
Milwaukee	6	Kansas City	3
Columbus	Wet Grounds		Toledo

Other clubs not scheduled.

International League.

Buffalo	3	Jersey City	0
Buffalo	4	Jersey City	0
Baltimore	13	Montreal	3
Rochester	5	Reading	3

Other clubs not scheduled.

Southern Association.

New Orleans	5	Little Rock	4
Little Rock	5	New Orleans	4
Birmingham	9	Nashville	4
Nashville	6	Birmingham	5
Memphis	13	Mobile	4
Atlanta	6	Chattanooga	5

Mid-Atlantic League.

Charlerot	4	Wheeling	3
Cumberland	14	Scottdale	4
Fairmont	7	Johnstown	5
Jeannette	6	Clarksburg	5

New York-Pa. League.

Syracuse	6	York	2
York	4	Syracuse	0
Harrisburg	6	Binghamton	3
Wilkes-Barre	2	Elmira	1
Scranton	9	Williamsport	5

Central League.

Fort Wayne	10	Erie	7
Dayton	4	Springfield	3
Akron	9	Canton	4

Today's Cross-Word Puzzle

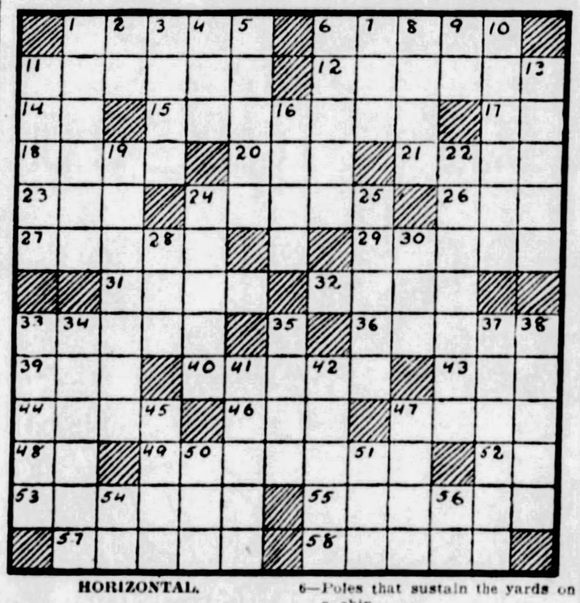

HORIZONTAL.

1—Who was the first woman to fly across the Atlantic?
6—Who was connected with Dixon in establishing the boundary between Maryland and Pennsylvania?
11—Who was the fourteenth President of the United States?
12—What king of romance founded the Round Table?
14—By.
15—What is the capital of Maine?
17—Personal pronoun.
18—Who wrote "Man and Superman?"
20—An insect.
21—What is the nickname of baseball's home-run king?
23—Female of the domestic fowl.
24—Plant of the parsley family.
26—Guided.
27—Association of independent laborers (Russian).
29—Bellows.
31—Troughs for carrying bricks.
32—What American humorist wrote "Speaking of Operations?"
33—A gem.
36—Who was the goddess of the moon?
39—A sea eagle.
40—Loop with a running knot.
43—Soil.
44—24 hours (pl.).
46—Human beings.
47—With what word are the following names associated: Horn, Cod, Good Hope?
48—Avenue (abbr.).
49—What land was named after the explorer, Vespucci?
52—French article.
53—Who was the king of Pylus, noted as a wise counselor during the Trojan War?
55—Balances.
57—Legal claims.
58—Melodies.

VERTICAL.

1—Correlative of or.
2—French article.
3—Haul.
4—French mediaeval coin.
5—Who was the second daughter of King Lear?
6—Poles that sustain the yards on a ship.
7—Skill.
8—To pierce with a sword.
9—Exclamation.
10—Enumerate.
11—Title of rank in Turkey.
13—Bamboolike grasses.
16—Single thing.
19—Who was Cleopatra's most famous lover?
22—What state has its capital at Montgomery?
24—In "The Courtship of Miles Standish" who marries Priscilla?
25—Eat away.
28—Indefinite period of time.
30—Japanese sash.
33—After what famous battle in 1870 did Napoleon III surrender to the Germans?
34—Journey.
35—What war followed the proclamation of the Transvaal Republic in 1880?
37—What is the largest city in Italy?
38—Plane surfaces.
41—Hebrew measures.
42—Cuts off.
45—Satisfy.
47—Who was the brother of Abel?
50—Monday (abbr.).
51—Cry of the pigeon.
54—Note of the scale.
56—Solicitor general (abbr.).

Herewith is the solution to yesterday's puzzle.

R	E	G	R	E	T	■	M	A	N	I	A	C
A	L	I	E	N	■	S	E	R	O	N	■	A
D	E	B	T	■	A	C	R	I	D	■	A	N
I	C	E	■	S	T	A	I	D	■	W	O	N
A	T	■	S	H	O	R	T	■	G	O	R	Y
N	■	S	H	A	L	L	■	B	O	R	T	■
T	A	P	■	P	L	A	T	E	■	R	A	G
■	M	U	S	E	■	T	O	A	D	Y	■	R
F	A	R	O	■	P	I	N	T	O	■	R	A
A	S	S	■	D	A	N	E	S	■	L	I	P
I	S	■	S	A	L	A	D	■	H	A	S	P
L	■	O	U	Z	E	L	■	B	E	V	E	L
S	I	M	P	E	R	■	S	E	R	E	N	E

(Copyright, 1928, King Features Syn., Inc.)

Ever try to explain an automobile engine to your wife?

Bring her to our salesroom—5800 Baum Blvd.—Monday evening at 8:30 to see

THE SILENT KNIGHT

AN industrial film epic of interest to every motorist or prospective car owner.

Admission by card only. Children under 16 admitted only if accompanied by parent or guardian. Admission cards may be obtained free of charge at

Rea-Seagert Company

5800 BAUM BOULEVARD

Hold your ticket stub! The winning number is good for a $50 trade certificate!

(Political Advertisement) (Political Advertisement)

For the Men Who Are Fighting YOUR Campaign of Courage!

A straight talk with every Smith voter!

If you could read the hundreds of letters pouring in on us every day—you would know just why Alfred E. Smith has fired the imagination of a whole people. "The man", as one letter puts it, "who has once more put a premium on courage in American public life". Courage! Matched by amazing executive ability—yes! Matched by an honesty his worst enemy has never dared to question—yes! But above all—courage! Determined to drive pussyfooting from American politics. Determined to let every man, woman and child know exactly what he thinks, whether they like it or not. A man who has never left a job half-done; whose word means achievement! And with him a man of the same fibre and courage, Joe T. Robinson. These are the men you and we want every American voter to know—by press, by radio, by letter, by their own forthright words spread everywhere. And for once we want this task to be a nation-wide partnership. *Your* campaign! Yes—everybody's!

Your Dollars Will Help Broadcast the Honesty, the Splendid Ability and the Fearless Leadership of the Most Talked-of Men in America

ALFRED E. SMITH
JOE T. ROBINSON

Send Your Contributions NOW—Small or Large, to
The Treasurer

DEMOCRATIC NATIONAL COMMITTEE
1775 Broadway, New York City

Herewith $.....my contribution. Name.....Address.....State.....

Make all checks payable to, The Treasurer, Democratic National Committee

PIRATES SEEK NINTH VICTORY IN ROW TODAY

FUSSELL AND ALEX TO DUEL ON HILL

Making Whoopie

YESTERDAY'S SCORE.

ST. LOUIS.	AB.	R.	H.	P.	A.	E.
Douthit, mf	4	1	2	6	0	0
Holm, 3b	4	1	2	3	1	0
Frisch, 2b	3	2	2	2	2	0
Bottomley, 1b	4	0	1	4	0	0
Hafey, lf	4	0	0	3	0	0
Harper, rf	3	0	2	1	1	0
Wilson, c	3	0	0	1	1	0
Maranville, ss	3	0	0	1	1	0
*Williamson	1	0	0	0	0	0
Haines, p	1	0	0	0	1	0
Reinhart, p	1	0	0	0	0	0
†High	1	0	0	0	0	0
Totals	33	4	9	24	6	0

PITTSBURGH.	AB.	R.	H.	P.	A.	E.
Adams, 2b	3	0	0	1	6	0
L. Waner, mf	4	1	1	4	0	0
P. Waner, rf	4	2	2	2	0	0
Grantham, 1b	3	0	2	8	1	0
Traynor, 3b	4	1	1	3	1	0
Brickell, lf	4	0	2	3	0	0
Wright, ss	4	1	1	3	2	0
Hargreaves, c	4	0	1	0	0	0
Hill, p	3	1	1	0	1	0
Grimes, p	0	0	0	0	0	0
Totals	33	5	11	27	11	0

*Williamson batted for Maranville in ninth.
†High batted for Reinhart in ninth.

St. Louis ..... 0 0 2 0 0 0 2 0 0—4
Pittsburgh ..... 3 0 1 1 0 0 0 0 0—5

Earned runs—St. Louis 4, Pittsburgh 5.
Two-base hits—L. Waner, P. Waner, Wright, Holm, Douthit.
Home run—Frisch.
Runs batted in—By Bottomley, Harper, Frisch 2, Grantham 2, Traynor, Brickell, Hill.
Double play Adams to Grantham to Wright to Grantham.
First base on balls—Off Hill 2 (Frisch, Douthit); off Reinhart 1 (Grantham).
Wild pitch—Haines.
Hits—Off Haines, 9 hits and 5 earned runs in 3 innings (none out, 2 faced him in 4th); off Reinhart, 2 hits in 5 innings; off Hill, 9 hits and 4 earned runs in 8⅔ innings; off Grimes, none in ⅓ inning.
Sacrifice hunts—Holm, Adams.
Sacrifice fly—Harper.
Left on bases—St. Louis 7, Pittsburgh 6.
Struck out—By Hill 3 (Maranville, Haines, Reinhart); by Reinhart 1 (Hill).
Winning pitcher—Hill.
Losing pitcher—Haines.
Time of game—1:51.
Umpires—Moran, Magee, Reardon.

By CHARLES J. DOYLE.

THE spotlight of baseball has been turned on the Athletics in the American League, but the Pirates are beginning to steal the show. A recent nine-game winning streak on the part of the Freebooters will be matched today provided they can measure the first-place Cardinals for another defeat.

The Buccos turned the trick yesterday, although they had to dig deeply into their bag of tricks to accomplish the desired result. To play out the string properly, Manager Bush yanked Carmen Hill off the mound in the ninth with two out, the move being the result of a double by Taylor Douthit that placed the tieing run in the scoring zone.

The Pittsburgh pilot apparently figured that Burleigh Grimes, inasmuch as he was warmed up, would be more apt to keep the important tally on the sacks. Burleigh did this, yet Sparky Admas appears to have had more to do with the realization of the plan than Grimes. The little Keystone tender sprang to his left for a bounder, came up cleanly with the mean smash and threw out Wattie Holm at first to ring down the curtain.

TO HONOR HAID

Many sidelights are carded for this afternoon. Of much importance to the fans of Lawrence county will be the festivities in honor of Pitcher Harold Haid of the Cardinals. A laarge number of baseball fans from New Castle and adjacent points will be on hand to honor the New

(Continued on Page Twenty.)

SPEAKING OF SPORTS

by HARRY KECK
SPORTS EDITOR

LOCAL boxing fans will be interested in the split that parts Jack Zivic and his manager, Jimmy Bronson, of New York. Bronson is the only manager Zivic ever has had as a professional boxer. At a time when he was the most widely heralded amateur boxer in the business, following the 1920 Olympic games, he chose Bronson out of a list comprising the leading pilots of the sport to handle his affairs. Bronson recently has gained wide fame as the chief second of Gene Tunney in the latter's last three fights.

Prior to that he had been a boxer, promoter, referee and manager for many years. During the World War he handled many boxers overseas, and he came back with Bob Martin, the A. E. F. heavyweight champion, in tow and cleaned up handsomely with him. He is an intelligent man and a keen student of boxing.

IN ZIVIC, Bronson had his ideal type of a ringman to handle. Jimmy believes in showmanship in his proteges, and Zivic had that quality in abundant quantities. He believed in having his men FIGHT and give the customers a run for their money. No boxer ever did that more satisfactorily than Zivic.

Both Zivic and Bronson made a lot of money. But, in order to make it, Zivic had to fight the toughest men in the game. In his sixth professional fight he met Charley White, the Chicago lightweight veteran, who was knocking out the best of them with his famous left hook. A little later he knocked out Nate Goldman and Lew Tendler and became a sensation. He believed in fighting the very best and being well paid for it.

Jack once told me:

"I'm in this business to make money. I could fight a lot of easy opponents and get a few hundred dollars for bouts, but I figure I might as well meet them a shade tougher and get thousands instead of hundreds."

NOW, after some six years with Bronson, Zivic has broken away from his manager. He tells me he himself made the decision. His contract with Bronson expired July 10, and he did not choose to renew it. A week or so ago he visited Bronson in the latter's office in New York, and their interview wound up in a row. Jack says there is no chance of their ever getting together again. He is leaving today with his family for California and will not return until the fall. Meanwhile he does not intend to worry himself about fighting. When he goes into action again he either will

(Continued on Page Twenty.)

AMERICAN OARSMEN DISPLAY CLASS

SLOTEN, Holland, Aug. 10.—(AP.)—Capped by a sensational three-quarters length triumph for California's famous crew over the British Thames Rowing Club in the eight-oared finals, America scored a smashing victory in the Olympic regatta today.

The Californians, completing an unbroken season of success, gave the United States the premier laurels of the day and also sufficient points to beat out the nearest rival, Britain.

The victory was a glorious climax to one of the most remarkable rowing campaigns any crew ever waged, as it meant the completion of California's season without a single defeat, although opposed by the greatest aggregations of America and Europe. It left them supreme and unquestioned as the rowing champions of the world in their class, and kept the Yankee string of eight oared victories in the Olympics unbroken. The Naval Academy crew won for Uncle Sam in 1920 at Antwerp and Yale at Paris in 1924, but neither more impressively than California did today.

WIN IN FAST TIME

California's time of 6:03 1-5 for the 2,000 meters was faster than either of the previous American eight-oared standard-bearers made in winning their races, although not quite so fast as the 6:02 made by California two days ago in a semi-final race against the Canadians.

California's time was 6 minutes, 3 1-5 seconds. The Golden Bears' margin of victory over the experienced Thames Rowing Club crew from London was three-quarters of a length.

The crack Philadelphia double sculling pair came through with their impressive victory when American hopes were falling, their single sculling representative, Ken Myers, having been beaten by five lengths by the Australian, Bob Pearce.

The double sculling triumph clinched the regatta for the United States on points, regardless of the outcome of the remaining events.

CANADIANS BEATEN

By the smashing margin of six lengths, the American double sculling combination of Paul Costello and Charles McIlvaine defeated the Canadians in the final.

California took the lead early in the race and held it all the way.

At 250 meters the prows were level with both eights hitting a high beat. At 500 the Californians were a quarter of a length ahead and the margin was slightly more than this at 1,000 meters, the halfway point. At 1,500, the Golden Bears led by one length and the furious British stretch drive could get back only a quarter-length of this.

Bob Pearce, Australian rower, won the singles sculls championship, defeating Kenneth Myers, of Philadelphia.

The Australian star won by five lengths, appearing more exhausted at the finish than Myers, but quickly recovered.

Pearce out-rowed Myers from the start, jumping into a length lead in the first 150 meters with long, sweeping strokes and adding steadily to his advantage.

Italy won the first of the seven Olympic rowing championships today, defeating Switzerland by seven lengths in the four-oared shells with coxswain, while Germany took the

(Continued on Page Twenty.)

SUN-TELEGRAPH SPORTS

BEST IN PITTSBURGH FRI... T 10, 1928 NINETEEN

City Loop Sandlot Stars

HELPS TO CLINCH FLAG

Keenan, also known as Speedo, is a classy pitcher with a fine fast ball and a change of pace. He played a big part in helping Book Shoe win the first half championship in the City League.

CAPTAIN AND STAR OUTFIELDER

Semler is one of the best outfielders in the City League and also captain of the Stowe Civics. One of his best tricks is taking flyballs over his shoulder on the dead run.

Photo by Pittsburgh Sun-Telegraph.

GARFIELDIAN

Martin played with Bellevue in the County League until that club withdrew from the circuit and since has been with St. John's of the City League. He is a sterling outfielder and a natural hitter, who learned the rudiments of baseball on the Garfield sandlots.

YANKEES WIN THREE FREE STYLE HEATS

AMSTERDAM, Holland, Aug. 10.—(AP.)—The United States placed all three of her swimmers in the 100-meter free style finals today. Johnny Weismuller, Chicago speedster and defending champion, and George Kojac, New York schoolboy, won their heats impressively, while Walter Laufer, of Chicago, finished second to Takaishi, of Japan, in his heat.

Weissmuller set a new Olympic record of 58 3-5 seconds in defeating Barany, of Hungary. Although three American girls qualified for the 100-meter backstroke, their showing was much less impressive than the men's. Miss Lisa Lindstrom, of New York, finished second to Marie Braun, of Holland, in a heat in which the Dutch girl set a new world record of 1:21 3-5 for the distance.

Miss Georgia Coleman, of the Los Angeles A. C., and Mrs. Betty Becker Pinkston, of Detroit, qualified for the finals in the high diving trials.

JAP BEATS LAUFER

The first semi-final heat in the men's 100-meter free style swim was won by Takaishi, of Japan, with Walter Laufer, of Chicago, U. S., second.

The hurricane finish of the Japanese, Takaishi, caught Laufer at the 75-meter mark in their heat in the 100 meter free style. Takaishi swam the final 25 meters in the most impressive style of the races to date, not excepting Johnny Weissmuller's performance. Both Takaishi and Laufer qualified for the finals. The Japanese's time was 1 minute flat, Laufer's 1 minute, 3-5 seconds.

The second semi-final in the men's 100-meter free style swim went to George Kojac, of the United States, the New York boy who yesterday won the 100-meter backstroke title in world's record time. Zorilla, of Argentina, was second to him today.

In the third and last elimination heat in the 100-meter women's backstroke, Eleanor Holm, of New York, was victorious, with Miss Cooper, of Britain, second. The time was 1:23 3-5, which is much slower than in the previous two heats, but Miss Holm won comfortably and undoubtedly can improve her time in the finals.

GIRL BREAKS RECORD

Miss Braun, of Holland, broke the world's record for the 100-meter backstroke swim for women, being timed at 1 minute, 21 3-5 seconds.

Miss Braun flashed a remarkable sprint to beat the American girl and set the new world backstroke record for 100 meters for women. All of the European girl swimmers

(Continued on Page Twenty.)

CHILLY SAUCE

By CHILLY DOYLE

THE Pirates won nine in a row with Dick Bartell in the shortfield. If they cop today's matinee they will have annexed nine unbroken victories with Buckshot Wright in the Wagnerian role. Moreover, Fred Brickell has played in each of the eight straight successes achieved by the home players.

Brickell nicked Haines and Rinehart for a couple of nice singles. The youngster is just about as swift as that other youthful greyhound of the pasture—Sprout the Younger. Sprout can scarcely beat Fred a step to first base.

PIE TRAYNOR must have felt that Taylor Douthit, with two out in the ninth, was ready to pull a ball into leftfield. Just before Taylor smacked his two-sacker against the boards, Pie stole a hasty look to see where Brickell was playing. Fred played the batter O. K., but for the first time since he has been in the pasture he failed to get the jump on the ball. The liner, however, struck the ramparts on the first bound, showing that it was well kissed.

'Twas a real scene in the Oakland Orchard yesterday, the weekday audience being one of the best of the season. About

(Continued on Page Twenty.)

"MY PERFECT FIGHT"

GENE TUNNEY

TOM HEENEY

GENE TUNNEY'S OWN STORY OF HIS FAREWELL RING APPEARANCE—AGAINST TOM HEENEY.

by Gene Tunney
RETIRED HEAVYWEIGHT CHAMPION

(COPYRIGHT, 1928, KING FEATURES SYNDICATE, INC.)

CHAPTER VII.

THE seventh round, in which I paralyzed the nerve in Heeney's left eye with a sharp right hook and ended whatever chance the challenger had of lasting the full 15 rounds, did not meet with full approval when I returned to my corner.

Jimmy Bronson, who has acted as my chief second in all of my matches since I first met Jack Dempsey in 1926, leaned over and said:

"Young man, you are in there defending the heavyweight championship of the world. It is worth a lot to you. Let us have less sportsmanship and more attention to business. Go out there this round and finish him."

There were conflicting emotions in my mind as Bronson spoke. To me Heeney now was a rather pathetic figure, giving all he had of courage, stamina and ability in a cause that now was hopeless. I couldn't help saying to Jimmy:

"There must be sportsmanship even in this game."

THE PERFECT FIGHT

That, I believe, was the only time I did any more than nod to the advice and instruction poured into my ears between rounds. Talking during the minute rest is a waste of energy. That is for my seconds to do. My job is only to listen, profit by the counsel of those who have seen me do something wrong in the past three minutes and think of a way to do better in the next round. Always, in the corner, a boxer must think between rounds of the way in which he must solve some new attack or punch, an opponent has uncorked effectively in the last three minutes.

Bronson, during the rest between one of those last rounds, paid me the highest compliment that could come to me in the heat of an engagement.

"I don't know why I am here," he said. "You don't need me. You're fighting a perfect fight."

ADMIRED CHALLENGER

Somehow, I couldn't stir up the least enmity for a man of Heeney's

(Continued on Page Twenty.)

FIGHT RESULTS

At Chicago—Otto Von Porat defeated Pierre Charles, 10 rounds; Haakon Hansen defeated Floyd Hybert, 5 rounds; Marty Gallagher defeated Art Malay, 5 rounds; Ward Sparks defeated Bobby Herman, 5 rounds; Lew Terry defeated Tony Ascalante, 5 rounds; Billy Noon and Fred Mahen drew, 5 rounds.

At Lansing, Mich.—Chuck Wiggins knocked out Carl Augustine, 5 rounds.

At Clark, N. D.—Herman Ratzlaff and Clyde Hull drew, 10 rounds; Felix Byrnes defeated Tommy McGuire, 10 rounds.

At Davenport, Ia.—Johnny Cline defeated Chief Elkhart, 10 rounds; Tony Saunders defeated Battling Clemens, 10 rounds; Jack Becker won by a technical knockout over Buster Dodd, 4 rounds; Billy Mason defeated Battling Ponce, 4 rounds; Herb Sellers defeated Mel Carlson, 4 rounds.

At West New York, N. J.—Paul Swiderski knocked out Leo Lang, 1 round; Gus Berger defeated Pietro Corri, 10 rounds; Man Mountain Erickson won by a technical knockout over Red Cap Griffin, 1 round.

At Philadelphia—Henri Dewancker defeated Joey Hatfield, 10 rounds; Red Saunders and Terry McGovern drew, 6 rounds.

At New York—Harry Ebbets knocked out Johnny Haystack, 2 rounds; Armando Sheckels won on foul over Marty Silvers, 7 rounds; Johnny Grosso knocked out George Neron, 4 rounds.

AUTO RACES SATURDAY

WASHINGTON, Pa., Aug. 10.—With C. Wall and Ken Crispin, veteran automobile pilots of this city entered the 100-mile automobile race at Arden Downs here Saturday afternoon, one of the finest fields that ever took part in a like contest in this district is assured.

4 Pages of Comics in Color every day in the Evening Sun-Telegraph. Something new for Pittsburgh!

Pirates, Giants, A's Best

NEW YORK, Aug. 10.—(AP.)—The fourth general major league intersection series, just ended, saw the defense tighten in the Eastern strongholds of the National League and Western ramparts of the American.

Although the western invaders in the older circuit, led by the Pittsburgh Pirates, again outscored the East it was by a margin of only two games—33 victories against 31 defeats. The Pirates won 12 and lost 5 in the East, but the New York Giants, carrying most of the burden for the defense, won 13 and lost only 4.

For the first time this year, the western defenders in the American League won more games than they lost to teams from the Atlantic seaboard—37 victories to 29 defeats. The summary:

NATIONAL LEAGUE.

Home Club.	W.	L.	Invad'g Club.	W.	L.
New York	13	4	Pittsburgh	12	5
Boston	6	6	St. Louis	9	6
Philadelphia	6	11	Cincinnati	6	6
Brooklyn	6	14	Chicago	6	11
	31	35		33	31

AMERICAN LEAGUE.

Home Club.	W.	L.	Invad'g Club.	W.	L.
Cleveland	11	5	Philadelphia	12	5
Detroit	10	6	Washington	8	10
St. Louis	8	8	New York	6	10
Chicago	8	10	Boston	3	14
	37	29		29	37

SPEAKER DENIES HE WILL QUIT A'S

PHILADELPHIA, Aug. 10.—Tris Speaker, veteran American League outfielder, has denied reports that he will leave the Philadelphia Athletics. Speaker said he intended to serve out his contract and, if a new one were not offered, he might go to the Dallas League club. Speaker owns an interest in the Dallas club.

HONORED HERE TODAY

Photo by Pittsburgh Sun-Telegraph.

HAROLD HAID

Pitcher of the St. Louis Cardinals, National League leaders, who will be honored at Forbes Field today by the fans of New Castle, his home town. Haid started out on the sandlots of the Shenango Valley city.

MAJORS

GAMES TODAY.
NATIONAL LEAGUE.
ST. LOUIS AT PITTSBURGH (3:30).
Philadelphia at New York.
Boston at Brooklyn.
Other clubs not scheduled.

AMERICAN LEAGUE.
St. Louis at Chicago.
Detroit at Cleveland.
Washington at Philadelphia.
New York at Boston.

STANDING OF THE CLUBS.
NATIONAL LEAGUE.

	Won.	Lost.	Pct.
St. Louis	67	40	.626
New York	61	41	.594
Chicago	60	45	.550
Cincinnati	59	48	.551
PITTSBURGH	56	47	.544
Brooklyn	52	54	.491
Boston	31	65	.323
Philadelphia	28	70	.286

AMERICAN LEAGUE.

	Won.	Lost.	Pct.
New York	74	35	.679
Philadelphia	60	39	.639
St. Louis	57	54	.514
Cleveland	50	59	.459
Chicago	50	59	.459
Washington	49	62	.441
Detroit	46	60	.434
Boston	40	65	.381

RESULTS YESTERDAY.
NATIONAL LEAGUE.
PITTSBURGH 5—St. Louis 4
Other clubs not scheduled.
AMERICAN LEAGUE.
New York 7—Boston 1
Philadelphia 8—Washington 3
Other clubs not scheduled.

GAMES TOMORROW.
NATIONAL LEAGUE.
CINCINNATI AT PITTSBURGH (3:00).
Chicago at St. Louis.
Boston at Brooklyn.
Philadelphia at New York.

AMERICAN LEAGUE.
St. Louis at Chicago.
Detroit at Cleveland.
Washington at Philadelphia.
New York at Boston.

DEVINE LOSES IN OLYMPIC BOXING SEMI-FINALS

The Phils and Red Sox Should Play a Booby Prize World Series

★ SUN-TELEGRAPH ★ SPORTS ★

BURNS QUITS GRAYS

WILLIAMSPORT, Pa., Aug. 10.—(AP.)—George Burns, manager of the Williamsport Grays, has tendered his resignation following the 9-5 defeat suffered at the hands of the Scranton Miners. The reverse was the fourth in a row for the Grays.

American Meets Defeat

AMSTERDAM, Aug. 10.—(AP.)—Harry Devine, of Worcester, Mass., U. S. featherweight boxer, was defeated today in the semi-finals of the Olympic championship bouts by Vanklaveren, of Holland. The Dutchman won by decision.

In the other featherweight semi-final, Peralta, of Argentina, defeated Biguet, of Belgium, by decision.

The Devine-Vanklaveren match was hard fought, but the Hollander hit harder and oftener throughout. He won the first and third rounds. The second was a draw.

Devine floored his opponent in his second session with a hard left to the jaw, but the Dutch boy kept coming back for more and handing out accurate long range rights which eventually gave him the decision.

The Peralta-Biguet match consisted chiefly of infighting with the Argentine getting the better of most of the exchanges. Both bled profusely.

Peralta now will meet Vanklaveren for the championship in the featherweight class. America's last hope for that particular title vanished with Devine's defeat.

The second Argentine to win his way into the final round was Landini, conqueror of the American favorite, Tommy Lown, who won a three-round decision over Ray Smillie, last of the Canadian survivors in the tourney. The South American will meet Morgan, of New Zealand for the welterweight championship tomorrow.

Argentina placed her third man in the finals when Avendano won the decision over McCorkindale, of South Africa, in the semi-finals of the light-heavyweight division. Both fighters scarcely could stand the close of the battling.

In a final desperate sortie, McCorkindale drove the Argentine almost through the ropes twice in the third round, but could not overcome the large margin piled up by Avendano in the first two sessions.

The international amateur boxing federation voted today to have a referee in the ring in future Olympics, as proposed by Jacob W. Stumpf, manager of the American team.

CHILLYSAUCE

(Continued from Page Nineteen.)

7,000 were out to welcome the Buccos back home. And the Cardinals, under Bill McKechnie, are a fine attraction.

WE had to have the breaks to win the beautiful clash with the Redbirds; on the other hand Pie Traynor seems to have saved the contest with one of his incomparable assists. With Holm on third and two out, Strong-Boy Chick Hafey smeared a vicious liner between Pie and the foul line. Pie knocked down the mad drive and his desperate shot to Grantham stopped Chick by a step.

Earl Smith did not get any chance to show his stuff. Skipper Bill used Recruit Williamson and Andy High in pinch roles at the plate. Little Andy scared the multitude by pulling a foul into the rightfield stands. The utility star is bad news at the barrier, as any pitcher will tell you.

RABBIT MARANVILLE and Taylor Douthit matched Traynor's whirlwind play. Douthit came in for a Texas leaguer and held the ball after a head-spin dive. Maranville raced into the outfield with his back to the diamond to rob Brickell of a hit. Somebody went down with the heat in the stands about the time Rabbit flashed his feat and it was missed by hundreds of patrons.

The Reds arrived from Boston at 3 o'clock and soon were interested spectators. The Cincinnati boys also have an off-day today, so the majority of them will do the London Cabby trick again.

PAULINO IN CRASH

SAN SEBATIAN, Spain, Aug. 10.—(INS.)—Paulino Uzcudun, Spanish heavyweight, who will leave soon for the United States to seek a championship match, had a narrow escape from injury today when his automobile crashed into a wall. He was shaken up but not hurt.

OUTDOOR SPORTS by Tad

MAYBE YOU GENTLEMEN COULD DIRECT ME TO THE TROUT STREAMS I'M TIRED HUNTING
AND WHERE'S THE POLO FIELD
I'M LOOKING FOR THE WARM SPRINGS
FLIES AND MOSQUITOES UNKNOWN IT' SAID. WHO SAID!
AND IF THERES A TENNIS COURT HERE—THERES SURF BATHING IN DENVER
MANSION HOUSE 4 MILE
BUT THE HOTEL BOOKLET TALKED ABOUT THE GOLF LINKS CLOSE BY
WELL—I BEEN A TRAPPER—HERE FOR 25 YEARS AN THE ONLY GOLF PARK I KNOW OF IS 12 MILE BELOW HERE
SHE ONLY GOES OUT WITH HER MOTHER—BUT HER MOTHER GOES OUT ALL THE TIME
OUTDOOR SPORTS
TRYING TO FIND SOME OF THE THINGS THE SUMMER RESORT SPOKE OF IN ITS PAMPHLET
AD 8-10
© 1928 by Int'l Feature Service Inc. Great Britain rights reserved

PIRATES

(Continued from Page Nineteen.)

Castle athlete, who has done fine work in the relief role.

Another illuminating feature will be the presence on Fogarty Knoll of Aleck the Great. Alexander is scheduled to face the Buccos in the closing contest. Manager Bush expects to send Fred Fussell out to heckle the leaders.

Jess Haines and Hill, two sterling righthanders, tied into each other yesterday. Both were hit quite freely, but Carmen was good in clinches and he was able to stay on the mound right up to the last hitter, who was retired by Grimes. Haines was relieved by Southpaw Arthur Reinhart in the fourth.

The Pirates showered Haines in the first round, five hits dotting the greensward and three runs going over the plate. The Cardinals came back in the third with a brace of tallies, but the Buccos added a single run in their half and after making another in the fourth they were three in front.

Fordham Frank Frisch caused lot of chills on the sweltering day when, with two out and Douthit on in the seventh, he socked the ball into the rightfield stands to put the foe within one run of the Pirates.

MEN'S
All Wool SUITS
$12.75 all one price

IF you could count the large number of professional and business men who buy SAVON clothes, you would agree that the low price delivers all that the well-dressed man could expect. Exact fit, last-minute style, all-wool cloth in every $12.75 suit. Extra knickers or trousers, $2.75. OPEN EVENINGS

Look for our name to Save On Clothes
savon CLOTHES
OPERATED by BROWN BROS. Inc.

PITTSBURGH, 818 Liberty Ave.
JOHNSTOWN, 413 Main St.

Sun-Telegraph Ads Produce

SPEAKING OF SPORTS
by HARRY KECK
SUN-TELEGRAPH SPORTS EDITOR

(Continued from Page Nineteen.)

do so as his own manager or with a new connection.

Jack has some very definite opinions regarding this boxing business, and one of them is that the fighter makes the manager, and not the manager the fighter.

"How good would any manager look if his fighter did not stand up for him in the ring?" is Jack's argument.

Another conviction is that no manager is entitled to a one-third cut of his fighter's earnings.

"The fighter goes through the mill, and his career is comparatively short," Jack says, "whereas the manager may go on indefinitely. The manager certainly is not entitled to 33 1-3 per cent of the earnings of the man he is managing."

WOULD Lloyd Hahn, our best middle-distance runner, have fared better at Amsterdam if he had been permitted to go overseas a month before the meet to train and acclimatize himself? It will be remembered that he made this suggestion and was flatly turned down on the ground that such extra training would constitute a display of partiality in his case. As it was, he went over with the other members of the Olympic squad and finished a bad fifth in the 800 meters. Here's a little problem for the demon second guessers to crochet a fence around.

NICK the Greek is dead. He was one of the biggest race horse and boxing gamblers of the present era. The last time I saw him was in a restaurant in Chicago just before the second Dempsey-Tunney fight last fall. Somebody suggested that it would be a good idea to find out how he was betting on the bout. "Don't try," advised a man who knew Nick. "He won't tell you, anyhow. Like all big gamblers, he'll probably give you a bum steer and throw you off the track."

Nick's real name was Forzeley. He was a Syrian, born in England, and had been in the United States about 20 years. He made several big killings at the race tracks and also went broke several times, and many were the stories that were told of his coolness in the face of financial disaster.

BALTIMORE is the hotbed of lacrosse competition in the United States. There are more good teams of players of the Indian game there than anywhere else on the map, and, of all of them, the Johns Hopkins University team is the best. Johns Hopkins won the right to represent the United States in the Olympic games, and, after getting off to a fine start, lost, 7-6, to the British team. To the remainder of the world a defeat at lacrosse is not a serious thing, but I can imagine THIS defeat was quite a calamity for Baltimore.

TUNNEY'S STORY

(Continued from Page Nineteen.)

type, a perfect sportsman who wanted to win that match and the heavyweight championship above everything else, but would not stoop to mean or unfair tactics to further his cause. Only that afternoon, at the weighing-in, he had wished me luck, me, the champion of the world, and he the challenger.

Only in the first round had Heeney in his anxiety to force the fighting, struck a blow that could have been construed as illegal. That was a right-hand punch to my jaw as we were breaking away from a clinch. Before the referee could step in with a warning, Tom had apologized. There could be none but the kindliest feelings for that type of man and athlete.

In the rounds after the first, when Tom did his only damage to my left eye, through the second and third, when the ring-rust was working from my system and I was trying all the things I had planned to try and solving the challenger's attack, there seemed to me to be no question of supremacy up to the seventh. Straight lefts to the challenger's face, hooks to the head and body and terrific right hand smashes under the heart all had worn him down past the point where he was dangerous.

It seemed to me, therefore, that there was room for magnanimity despite my desire to knock out Heeney. Of course, I tried my very best to land one clean, finishing punch after the seventh, when Tom's eye was hurt, but I could see no reason for cutting him up further. When Heeney went down in the tenth I thought the match was over, as Joe Humphries jumped into the ring and tried to raise my arm. It seemed, however, that even the smash that floored the challenger then could not finish him.

GLAD OF INTERVENTION

The eleventh and final round was rather distasteful. I could only wait, as Heeney, gathering strength for a final stand, rushed feebly at me with his right hand swinging. In the clinches, I could feel that his strength was gone, that he was fighting instinctively. There was no power in his blows. The cuts on his face bled profusely and I hoped that the referee would step between us.

It was not until all but eight seconds of the round had passed that Forbes, the referee, saw that continuance of the unequal contest was useless. The punches that I had shot at Heeney all had taken full effect. He was like a human punching bag at the close, helpless but struggling into me. I was genuinely glad when Forbes stopped it, as Tom stood there defenseless, hands hanging limply at his sides.

(To be Continued Tomorrow.)

SWIMMING

(Continued from Page Eighteen.)

showed much improvement over their form in the 1924 games and promised to give the American girls keenest sort of competition in the finals. Miss Braun finished fresh and appeared capable of doing 1:20 flat for the distance. Miss Lindstrom's time was 1:23.

Mrs. Betty Becker Pinkston, of Detroit, and Georgia Coleman, of Los Angeles, finished first and second respectively in the first elimination series of the women's high diving competition, according to unofficial figures, both qualifying for the finals for the Olympic championship. Miss Onnela, of Finland, was third, also becoming eligible for the finals, it was believed certain in absence of official announcement, which was delayed as the judges conferred.

SETS OLYMPIC MARK

Johnny Weissmuller, the Chicago speedster, set a new Olympic record for 100 meters free-style in winning the final elemination heat. The defending champion turned in 58 3-5 seconds for the distance. Barany, of Hungary, was second in 1 minute, 4-5 seconds.

Barany gave the American speed king a fight through every inch of the first 50 meters, making the turn with him on even terms. Weissmuller forged ahead with a tremendous burst of speed in the final 30 meters, flailing the water with great, distance-devouring strokes.

The first of the elimination heats in the women's 100-meter free style, first two to qualify, went to Miss McDowell, of Great Britain. She defeated Susan Laird, of the United States, by one-fifth of a second in 1:14 flat. The third girl, Miss Vierdag, of Germany, failed to qualify by another fifth of a second.

ROWING

(Continued from Page Nineteen.)

second championship in the pair-oared shells without coxswain, defeating Great Britain.

The brawny German pair, consisting of Kurt Moeschter and Bruno Muller, who eliminated the American crew in this event, led the British pair of O'Brien and Nisbet all the way, winning by one length. The Germans' time was 7 minutes 6 2-5 seconds, and the British time was 7 minutes 8 4-5 seconds.

In the final for pairs with coxswain, the Swiss Schochlin brothers beat the French Marcelle brothers by two lengths in 7:42 3-5. This reversed the outcome of the meeting of these same crews just a week ago, when the French won by a foot.

The American four without coxswain, from the Penn Barge Club, Philadelphia, was beaten by the British quartet from Cambridge University.

MICHELIN
The World's Best Tire On the World's Easiest Credit

Over 1,000 "Michelin" Tires sold in the last 10 days on our 87c a week plan. That shows popularity—due to the QUALITY of the tire and the LIBERALITY of our plan.
Drive-In Service at Both Stores. Tires Mounted Free.

87¢ WEEKLY

Public Service Tire Co.
EAST END 5908 PENN AVE. Hiland 2475
2 STORES
DOWNTOWN PLAZA BLDG. Cor 5th & 6th Atlantic 5266

Mail and Phone Orders Filled Promptly

420-422 WOOD ST. AT-2387-8
SULLYS INC.
5900 PENN AV. HI-0425
Cash and Carry Sale

Both Stores Open Every Evening Until 9 P. M.

Prices Smashed
On Firestone Built
"OLDFIELD" TIRES
Large Volume and Low Overhead Give You These Gigantic Values!

"Airway" Cords
Firestone Built
30x3½ Regular Clincher $3.95
29x4.40 Balloon Cut to $4.95

"Courier" Tires
Firestone Built and Guaranteed
30x3½ Reg. $5.25
30x3½ Extra Size 5.40
31x4 Reg. 8.90
32x4 Reg. 9.10

BALLOONS
29x4.40 ..... $ 6.30
30x4.50 ..... 6.90
31x5.25 ..... 10.35

"OLDFIELD" TIRES
"Firestone" Built and Guaranteed

30x3½ Regular ..... $ 6.05
30x3½ Extra Size 7.35

STRAIGHT SIDE
30x3½ ..... $ 7.50
31x4 ..... 10.60
32x4 ..... 11.30
33x4 ..... 11.60
34x4 ..... 12.75
32x4½ 15.10
33x4½ 16.10
34x4½ 17.10
33x5 ..... 22.15
35x5 ..... 23.00

Oldfield Balloon Tires
29x4.40 ..... $ 7.35
30x4.50 ..... 7.85
29x4.75 ..... 9.50
30x4.75 ..... 9.65
30x5.00 ..... 10.95
31x5.00 ..... 11.50
30x5.25 ..... 12.15
31x5.25 ..... 12.45
32x6.00 ..... 16.35
33x6.00 ..... 16.95
30x5 Truck Tire 19.95
32x6 Truck Tire 30.10

Lowest Priced Standard Tires in America Sold at Sullys
DOWNTOWN, 420-422 WOOD ST.—EAST LIBERTY, 5900 PENN AVE.

Try LIFEBUOY Shaving Cream!

Its double-dense lather ends tenderface

HERE is an entirely new kind of shaving cream that assures a quick, clean shave without the usual after-shave discomfort.

Tenderface is usually caused by friction—the rough scraping of razor over skin. The only way you can end this friction is by complete lubrication.

Ordinary lather cannot give this complete lubrication. It is too light and frothy. Lifebuoy Shaving Cream lather, however, being of double-dense consistency, hugs the face so closely that a thoroughly lubricated shaving surface is formed. You get an amazingly smooth shave—yet your razor scarcely seems to touch you.

Lifebuoy Shaving Cream contains the same antiseptic ingredient as Lifebuoy Health Soap. Keeps skin clear, smooth and healthy.

A lasting lather

Men everywhere comment on Lifebuoy's lasting lather—a lather that stays fresh, moist and thick until the end of the shave.

Try Lifebuoy Shaving Cream now. So soothing and healing it's really a shaving cream and face lotion in one. Get the big red tube today.

LEVER BROS. CO., Cambridge, Mass.

Completely lubricates—giving smoothest shave ever

STOCKS-BONDS-GRAIN-PROVISIONS-LIVESTOCK

Forbes

U. S. Is Building Goodwill Abroad Helpful to Trade.

—By B. C. FORBES—

SINCE goodwill is a valuable business asset, America's helpful co-operation with various foreign countries should bring fruit to American industry and labor.

What are the facts?

TAKE the latest development first. Our prompt opening of friendly relations with the Chinese nationalist government, amounting to virtual recognition, is full of promise. The Chinese are impressed by acts of friendship.

Robert Dollar, the veteran owner of the round-the-world steamship line and other lines, tells me that, because he is known there, he has been able to travel wherever he desird in China during the war. He has passed unmolested from one armed faction to another. Not only so, but during all the recent destruction of property, not one dollar's worth of damage was done to any one of his various lumber and other plants in China. In one instance every surrounding building was burned down, but his was left standing—in recognition of his long friendliness towards the Chinese people.

Our trade with China by and by will become of extreme importance. Indeed, Mr. Dollar declares confidently that China will one day become America's largest customer. The Chinese would rather deal with Americans than with any other foreigners.

THE value of the work Ambassador Morrow is doing in Mexico can hardly be overestimated. He has made extraordinary progress in convincing the government and people of Mexico that this country entertains nothing but genuine goodwill towards them and that we have no sinister designs upon either their political freedom or their prosperity.

Some day our commerce with Mexico is to develop into impressive proportions. Let stability be established throughout Mexico, and let Mexico become thoroughly convinced of our neighborly, helpful attitude, and trade between the two countries will expand at a rate and on a scale destined to astonish those unfamiliar with Mexico's potentialities.

ONE European country after another has knocked at our door for financial assistance and has not knocked in vain. The dissatisfaction aroused in several countries by our stand on the repayment of war debts has been substantially modified in many directions by the responsive attitude of our bankers towards applications for credits and capital. Our Federal Reserve Bank authorities have co-operated in the most friendly and unselfish way with the principal governments and central banks in Europe. The work done in this direction by Gov. Benjamin Strong of the New York Reserve Bank has been especially effective.

ENGLAND, Germany, France, Italy, Belgium, Spain, Balkan and other countries have have found American officials and financiers willing to help them to stabilize their currencies and to rehabilitate their industries and other enterprises.

It was during war debt negotiations that America was dubbed "Uncle Shylok." Since international financial activities passed into the hands of our bankers, the "Uncle Shylock" epithet has been dropped.

HOW freely American funds have been flowing into other countries is brought out anew by the figures covering the first half of this year. We furnished foreign borrowers during that short period with no less than $1,053,000,000. Last year we supplied $1,376,000,00. Compared with our 18 months' total of $2,429,000,000, Great Britain, formerly the world's chief source of capital, lent abroad only $967,000,000.

These are tremendously significant figures.

American industrialists, too, have extended co-operation in reorganizing, rehabilitating, launching and developing enterprises in many lands. All indications are that this work has been done acceptably to the nations concerned—although, of course, no claim has been made that altruism has been the governing motive.

All this is calculated to facilitate the building up of America's international commerce, to the benefit alike of American industry, American business, American investors and American wage earners.

(Copyright, 1928, by B. C. Forbes.)

ODD LOT QUOTATIONS

WANTED.

Shares.		Price.
50	American Vitrified Products	18½
50	American Window Glass Machine	18
10	Blaw-Knox	132
50	Carnegie Metals	17
50	Carnegie Metals	17½
50	Consolidated Ice pfd	27
5	Houston Gulf Gas	1½
20	Jones & Laughlin Steel pfd	120
20	May Drug Stores	22
4	Peoples Savings & Trust	660
5	Pittsburgh Plate Glass	250
20	Pittsburgh Plate Glass	250
30	Standard Sanitary Mfg. pfd	126
40	Westinghouse Air Brake	42
25	Westinghouse Air Brake	43½

OFFERED

60	American Window Glass pfd	83
25	American Window Glass Machine	18
25	American Window Glass Machine pfd	19
5	Am. Window Glass Machine pfd	34½
23	Armstrong Cork	56
20	Blaw-Knox	134
50	Central Ohio Steel pfd	94
20	Consolidated Ice	5¾
10	Devonian Oil	8
1	Dollar Savings & Trust	465
50	Independent Brewing	3
17	Independent Brewing	4
20	May Drug Stores	22½
25	Penn-Federal	2
1	Penn-Federal pfd	100
1	Pittsburgh Plate Glass	260
20	Pittsburgh Plate Glass	255
18	West Penn Railways pfd	102½

FIDELITY TITLE AND TRUST COMPANY

Pittsburgh, Pa., August 9, 1928

The directors of this company have declared the regular quarterly dividend of Five (5) Per Cent, payable forthwith.

Checks will be mailed.

EUGENE MURRAY, Treasurer

HIGHER MONEY HALTS STOCK ADVANCES

NEW YORK, Aug. 10.—(AP.)—The stock market started forward at a brisk pace today and then stumbled over the barrier of 7½ per cent call money. Early gains of 1 to nearly 5½ points were generally cut down, or wiped out, and a number of issues sold down 1 to 3 points below yesterday's final quotations.

Call money renewed at 7 per cent, but advanced to 7½ as banks called $25,000,000 in loans to strengthen their positions at the Federal Reserve banks. Time money and commercial paper rates held firm. A ray of hope was seen, however, in private London dispatches that more than $3,000,000 in gold had been "ear marked" by the Bank of England for the account of the New York Federal Reserve Bank.

The early advance in prices was based on the relatively small increase in brokers' loans and the retention of the 5 per cent rediscount rate by the New York Federal Reserve Bank. One of the most interesting business developments of the day was the drop of 66,082 tons in the July unfilled orders of the United States Steel Corporation, which is slightly less than had been generally expected.

Outside the stock market, chief speculative interest centered in the break of 4 to 5 points a bushel in wheat futures, and a rally of more than $1 a bale in cotton.

Heavy accumulation of Chrysler common and Dodge Brothers preferred, which advanced more than 5 points to new high records, contrasted with renewed liquidation of General Motors, which dropped from an early high of 187 to 181¼. Radio fell from 178 to 172¼, Wright Aeronautical from 155 to 150, Warner Brothers A from 78 to 74¾ and Atlantic Refining from 157 to 154.

St. Louis Southwestern reached a new peak at 94¾.

LOCAL STOCKS

(Quotations at the Close.)

Banks—	Par.	Bid.	Ask.
Bank of Pgh. N. A.	50		210
Colonial Trust	100	300	
Dollar Savings & Trust	100		450
Duquesne National	100	315	
Exchange National	50	90	
Fifth Avenue Bank	50	135	
First National at Pgh.	100		365
Keystone National	100	280	
Marine National	100	163½	175
Nat. Bank of America	100	415	
Pittsburgh Trust	100	305	
Third National	100	130	
Western Sav. & Deposit	50	120	
Work'man's S. B. & T.	50	1050	
Miscellaneous—			
Am. Wm. Laundry Mach.	100	17¾	20
Am. W. G. Mach. pfd.	100	30	34
Arkansas Gas		2¾	2¾
Arkansas Gas pfd.	10	7¾	7¾
Blaw-Knox	25	103	
Carnegie Metals		17	18½
Central Ohio Steel		19½	20½
Conley Tank Car pfd.	100	103	104
Consolidated Ice	50	5	6
Consolidated Ice pfd.	50	27	
Devonian Oil	10	7½	
Independent Brewing	50		3
Joseph Horne		39½	
Lone Star Gas	25	52	52¼
May Drug Stores		22	
National Fireproofing	50	67½	
Nat. Fireproofing pfd.	50	16¼	
Penn-Federal			2
Penn-Federal pfd.	100		99
Pittsburgh Brewing pfd.	50		9⅞
Pgh. Screw & Bolt		50½	52
Pgh. Steel Foundry pfd.	100	85½	
Salt Creek Consol. Oil	10	6¼	
San Toy Mining	1	.04	
Shuman Electric		17½	
Union Steel Casting			21½
Union Storage	25	42	
United Engineering			44½
United Sheet Glass	25	12	13½
Webster Hall			2½
Westinghouse Air Brake		43½	
William Zoller		94	
William Zoller pfd.	100	98	
Bonds—			
Eby Shoe 1st 6s			80
Independent Brew. 6s		61	
William Zoller 6s		100½	

Sales on the Exchange.

	Shares.	Price.
Columbia Gas & Electric pfd.	26 at	107
Pittsburgh Screw & Bolt	55 at	51
American Vitrified Products	75 at	19
Do	25 at	19
Lone Star Gas	33 at	52¼
Do	20 at	52¼
Do	20 at	52¼
Do	10 at	52¼
Do	100 at	52¼
Do	100 at	55
Armstrong Cork	35 at	7¼
Arkansas Gas pfd	10 at	7¼
Do	10 at	7¼
Do	15 at	7¼
Do	10 at	7¼
Do	30 at	7¼
Do	100 at	7¼
Do	100 at	7¼
National Fireproofing pfd.	20 at	103½
Blaw-Knox	65 at	103
Do	25 at	103
Consolidated Ice	30 at	5
Arkansas Gas	100 at	2¾
Peoples Savings & Trust	4 at	665
Union Steel Casting	25 at	30
Do	10 at	30

RESERVE BANK REPORT ISSUED

WASHINGTON Aug. 10.—(AP.)—Combined resources and liabilities of the 12 Federal Reserve Banks at the close of business Wednesday were reported last night by the Federal Reserve Board in thousands of dollars as follows:

RESOURCES

Gold with Federal Reserve agents	$1,107,601
Gold redemption fund with U. S. Treasury	72,563
Gold held exclusively against Federal Reserve notes	1,180,164
Gold settlement fund with Federal Reserve Board	695,550
Gold and gold certificates held by banks	729,702
Total gold reserves	2,605,416
Reserves other than gold	150,042
Total reserves	2,755,458
Non-reserve cash	58,337
Bills discounted—	
Secured by U. S. Government obligations	603,944
Other bills discounted	457,341
Total bills discounted	1,061,285
Bills bought in open market	161,847
U. S. Government securities—	
Bonds	55,259
Treasury notes	87,641
Certificates of indebtedness	64,968
Total U. S. Government securities	207,868
Other securities	490
Total bills and securities	1,431,490
Due from foreign banks	577
Uncollected items	593,054
Bank premises	60,123
All other resources	8,743
Total resources	4,907,779

LIABILITIES.

Federal Reserve notes in actual circulation	$1,627,586
Deposits—	
Member bank reserve account	2,265,606
Government	42,277
Foreign bank	8,724
Other deposits	17,803
Total deposits	2,334,410
Deferred availability items	547,270
Capital paid in	143,057
Surplus	233,319
All other liabilities	22,137
Total liabilities	4,907,779

Ratio of total reserves to deposit and Federal Reserve note liabilities combined, 69.5 per cent.

Contingent liability on bills purchased for foreign correspondents, $305,018.

CHICAGO BOARD

The following quotations on the Chicago Board of Trade are reported by A. E. A. E. Masten & Co.:

	Open.	High.	Low.	Close.	Yesterday.
WHEAT—					
Sept.	1 08	1 09¼	1 08	1 09¼	1 12¾
Dec.	1 12½	1 14⅝	1 12½	1 14⅛	1 18
CORN—					
Sept.	91¼	93½	91¼	92½	94⅝
Dec.	72	72⅝	71½	72⅛	74½
OATS—					
Sept.	37	37⅜	37	37⅛	37⅝
Dec.	40	40⅝	40	40¼	40⅞
RYE—					
Sept.	93	95½	93	94¼	96⅝
LARD—					
Sept.	12 00	12 00	11 97	12 00	12 00

NEW YORK CLOSE WITH COMPARISONS

STOCKS	Friday High	Low	Close	Aug. 9	Aug. 3
Abit P&B.	50¼	49½	49¾	49⅝	49
Do pref.	88⅜	88	88	88½	89¼
Adams Ex.	295	295	295	....	....
Adv. Rmly	42¾	40¼	40¼	41½	41⅝
Do pref.	54	53	53	....	54½
Ahum Ld.	3	2⅞	2⅞	3⅛	3⅛
Air Redt'n.	71⅜	67⅛	71⅜	66⅜	65⅜
Ajax Rub.	8⅛	8	8	8	8¼
Ala&Vicks.	120	120	120	....	....
Alaska Jun	3¾	3⅝	3⅝	3¾	3¾
Allied C&D	178½	176	177	179¾	175¼
All-Chimr.	126¾	125¼	126¾	124	....
Am'da Cor	30¾	30½	30⅝	30¾	32⅛
Do pref.	70	69½	69½	69	68½
A Bk Note.	117	117	117	117¼	115¾
Do pref.	61⅞	61⅞	61⅞	....	61
A B Sugar.	22½	22	22	22	19⅝
Am Bos M.	32⅝	31⅝	31⅝	31¾	32⅝
A B Sh F'y	40¼	40¼	40¼	40½	40¼
A Brn B'v.	13¼	13¼	13¼	13½	13½
Am Can.	93⅜	91¼	92¾	91⅞	94⅛
Do pref.	140⅜	140⅜	140⅜	....	140¼
A Car F'y.	90	90	90	90	92¼
Do pref.	114½	114½	114½	....	....
Am Chicle.	82¾	81¾	82¾	82	....
A Dry Syn.	11½	11½	11½	11½	11⅝
Am Exp.	186½	186½	186½	....	....
A For Pw.	33⅜	33	33	33⅞	33½
Do pref.	107⅝	107⅝	107⅝	107⅝	....
Do 2d pf.	92½	92½	92½	92	92
A Hide&L.	10	9¾	9¾	10	....
A Hme Pd.	73⅛	73	73	73⅛	....
Am Ice Sc.	44½	43½	43½	44	43⅝
Am Int'at.	96	93½	93⅞	94½	95⅛
A La F&F.	6¾	6½	6½	6⅝	....
Am Lin sd.	109	109	109	109	109
Am Loco.	90¼	89½	89½	90	92⅛
Do pref.	115	115	115	....	118
Am M Fdy.	146	145	145	....	150
Am Metal	48	48	48	48	48
Do 6% pf	110	110	110	....	....
A Pw & L.	80⅞	80	80¼	79⅝	78⅛
Do 6% pf	103	103	103	....	102½
A Radiat.	147	147	147	....	147
A Rep'tics.	66⅜	63¾	64¼	64⅞	64
Am S Raz.	61½	61½	61½	61¾	....
Am Seat.	31¾	30	30	29¾	30
A Ship&C.	3¾	3¾	3¾	3¾	....
A Smit&R.	199½	196¾	198	198½	201⅜
Do pref.	134¾	134¾	134¾	....	135
Am Snuff.	162	162	162	....	....
Do pref.	110	110	110	....	....
A Sti Fdy.	51½	51	51½	51⅝	52¾
Am Sugar.	69	68½	68½	69	69⅜
Do pref.	107½	107½	107½	....	....
A Sumat.	65½	65	65	65¾	65⅜
A T & T.	175	173⅜	174	174¾	175¼
Am Tob.	*160¾	160¾	160¾	162	....
Do B.	*162	158¼	158¼	163½	161¾
A Typ F'rs	109⅞	109⅞	109⅞	....	....
A W Wks.	55½	55½	55½	55½	56
Do 1st pf	101	100	100	....	101
A Whitepf	108	108	108	....	....
Am Wool.	16½	16¼	16¼	16¼	17½
Do pref.	42½	41¾	41¾	....	45
Am W Pr.	....	....	....	....	....
Do ctfs.	13	11⅞	11⅞	12⅞	....
A Zinc & L	28¾	27	27¼	28⅜	25¾
Do pref.	87⅝	85⅛	85⅛	87⅞	84½
Ana'da Cp.	66	65½	65⅝	65⅞	66½
Ar Dn Md.	84	82½	82½	83	82½
Arm Di pf.	94	94	94	94½	94¾
Arm Ill A.	20	18⅝	18¾	19	20¼
Arm Ill B.	10¼	10⅛	10⅛	10⅛	11
Arm Ill pf.	86⅛	86⅛	86⅛	86⅛	87
Arnold Co.	37⅞	36½	37½	37⅞	39
As'd Dr Gs	47	45⅝	45⅝	46¼	47¾
A T & S F.	180¾	188¼	188½	187¼	187¼
At Cst L.	165¼	165	165	....	166¼
At G&W I.	48¼	46⅝	48	47	37¾
Do pref.	53⅝	51½	51½	52⅛	52½
Au Ref.	157¾	153⅜	154	154	163
Atlas Pow.	80	80	80	....	....
Do pref.	103½	103⅛	103⅛	....	....
Aust Nich.	4¾	4⅝	4⅝	4⅝	4½
Do pref.	25¼	25	25	....	....
B & O	105¾	105	105⅜	105¼	105½
Bang & Ar.	72	71⅛	71⅛	71	71
Barns U A.	24⅞	24⅜	24⅜	24⅝	24
Bayuk Brs.	....	....	....	108	108
Do 1st pf	106	105½	106	106	....
Beacon Oil.	17	16¾	16¾	17	16¼
B cnnut P.	73½	73	73	73½	74¼
Beth Sti.	57⅜	56⅛	56⅛	56½	56½
Best & Co.	69⅝	69⅜	69⅜	70	69½
Blu'pthai.	....	....	....	....	....
Do pref.	96½	96½	96½	96½	....
Bon Ami.	69	69	69	70	....
Booth Fish	8⅞	8	8	8½	7⅝
Do 1st pf	60½	56⅛	56⅛	57	....
Borden Co.	160	159½	160	159	160¼
Bot y CMA	13⅛	13	13	....	13
Briggs Mfg	35⅜	33½	34	35¼	36¼
British Sti.	3½	3½	3½	3½	....
Do 2d pf.	6⅛	6⅛	6⅛	6⅛	....
Brock Mot.	55⅜	54⅞	55⅛	54¾	54⅛
Do pref.	114	114	114	....	....
Bkn Edis.	244¾	240	240	244	....
Do ct.	243½	242½	243½	242	....
Bkn Man.	64¾	63	63½	64½	62⅞
Brown Sh.	47⅝	47⅝	47⅝	....	48½
Brun Ter.	42¾	41¾	41¾	41⅞	42½
Brun B.C.	44⅝	43⅝	43⅝	44⅝	45½
Bucyr Erie	34	34	34	34¼	35⅝
Do C V p	44¾	44	44	44¼	45
B R & P.	70	70	70	....	69
Burns Bro.	....	....	....	....	....
Do pref.	105⅞	105⅞	105⅞	105½	105⅛
Bush Ter.	....	....	....	....	50⅜
Do deb.	107½	107	107	107½	106⅝
BushTBpf.	106½	106½	106½	....	112¼
ButteC&Z.	7½	7	7	7¼	7¼
Butte & S.	9½	9	9	9⅞	9⅝
Butterick.	45⅝	45	45	45	42
Byers Co.	94½	93	93	94⅜	96
Calif Pack.	70⅞	70⅝	70⅞	70½	71⅛
CanaZ&L.	2¼	2¼	2¼	2⅜	2¾
Cal & Ariz.	94⅜	94½	94½	95	93⅜
Cal & Hec.	23	22⅞	23	23	23⅜
CanDGAle.	75½	73	73¼	73	75
Can Pacific	204	202⅜	202¼	203	205½
Case T Mch	321	321	321	220	330
CentAlSti.	33½	32⅝	32⅝	32¾	33⅜
CerroDeP.	77¾	76¾	76¾	77¼	76⅞
Cert-Teed.	42½	42½	42½	42¼	44
Certo Corp.	72	72	72	71½	71½
Chnd-Ci M.	11⅜	10⅜	10½	10¼	10⅜
Do pref.	23⅜	22¼	22⅜	22	22⅜
Chesa & O.	182	182	182	182	183
Ches Corp.	64⅞	64¾	64⅞	64¼	....
Chi&Alton.	*10⅜	10¼	10¼	....	....
Chi Gt W.	13	12¾	12¾	13¼	13
Do pref.	26½	26	26	26¼	26½
C M & St P	35¼	35	35⅛	35	35⅜
Do pref.	46⅜	46	46	46	46⅞
Chi North.	82½	81¼	81¼	82	....
Chi P Tool.	114½	113	113	115	115¼
C R I & P.	116⅜	115½	115½	116	116⅜
Do 6% pf	102	102	102	102	....
Do 7% p	107¾	107¾	107¾	107½	....
Chick C O.	52½	51	51	51	51
Childs Co.	47	47	47	46¼	47
Chile Cop.	44	43⅞	43⅞	43⅞	44⅜
Christie B.	81	81	81	....	80
Chrys'r M.	94¾	86¼	94¾	85	83½
Ci'tt Peab.	77	76	76	77	79¼
Coca-Cola.	160	158½	159	158⅜	163⅞
Colg'te&Alt.	59⅞	57½	57½	59½	60½
Col F & I.	59½	58½	58½	58¾	60¾
Col & Sou.	107	107	107	....	....
Colum Car.	85	84	84	....	....
Col G & E.	116⅜	113¾	114	114⅜	110¼
Do pref.	107¾	107¾	107¾	107	....
Com Cred.	31¾	31	31¾	31⅛	31¾
Com I Tr.	72	71	71⅛	70	....
Com Sol'vt	146½	146	146	....	147¼
Com Power	78⅛	74⅜	74¾	77¼	75⅞
Congoleum	23	22¾	22¾	22⅞	22¾
Cong Cig.	70⅞	70½	70½	71	71⅛
Con T Sta.	1	1	1	....	....
Cons Cigar	90⅝	90	90⅜	90⅝	89
Cons Gas.	147¼	145	145½	145½	142⅝
Do pref.	100	99⅝	99⅝	100¼	100½
ConRRCpf.	74¼	73⅜	73⅜	74	73
Cons Tex.	3	3	3	3	3
Conta A.	24	22⅜	24	23	24
Conta B.	12½	12	12¼	11⅞	12½
Cont Bak A	28	27½	27⅝	28	27⅝
Cont BakB	4¾	4¼	4⅜	4¼	4½
Cont Can.	113⅜	100	110¾	109	106⅜
Cont Motr.	11½	11⅜	11⅜	11⅜	11¼
Corn Prod.	79⅜	78	78½	76½	78¼
Do pref.	140¼	140¼	140¼	....	....
Coty Inc.	185½	185	185	186	186
Cuba C Sug	5	4⅞	4⅞	5	5
Do pref.	18	18	18	....	17
Cuba Co.	26⅛	25⅛	26⅛	25⅛	23¼
Cuba A Sug.	17¾	17⅜	17⅝	17¾	18¼
Do pref.	101	100	100	....	....
Cudy Pk.	72½	70⅝	70⅝	71¼	74¾
Curt Aero.	102¼	98⅝	99⅞	101½	102¼
Cuy'el F.	50	50	50	....	50¼
Cut Ham.	53½	53½	53½	54½	52½
Davton O.	51	50⅛	50½	50	51¾
Do rits.	⅛	⅛	⅛	⅛	....

STOCKS	Friday High	Low	Close	Aug. 9	Aug. 3
Deb Sec.	41	41	41	....	42
Deere C pf.	124	124	124	123⅛	124
Del & Hu.	188	187½	188	188¼	....
Del L & W.	130¾	130	130	131¾	132
Dev&Rey A	48½	48½	48½	48½	49¾
Do 1st pf	114	114	114	114	....
D'mond M.	155	155	155	155¼	....
Dodge B A.	18⅝	17	18⅝	17	16½
Do ctfs.	18⅞	16⅝	18¾	17⅛	16½
Do pref.	96	86½	95½	85⅜	83
Do pf ct.	94½	85	94	84½	82¾
Dome Min.	8⅛	8	8	8	8
Drug Inc.	95¾	95⅝	95⅝	95¾	96½
Dul S Sh.	3	3	3	3	....
Dup De N.	370	367¾	368¼	370	370½
Du Llist pf	101	101	101	101	....
East Kod.	179⅞	176½	177	180	182
Eaton Axl.	44⅞	40	44⅞	41⅛	39⅞
El Aut Lt.	82	78½	78½	79	81⅜
El P & Lt.	35	34	34	34⅛	34¼
Do pref.	107¼	107¼	107¼	....	107⅝
El Stor B.	78¼	76⅞	77¼	78	78⅛
Elt Shild.	....	....	....	....	....
Do 1st pf	102½	102½	102½	....	101⅞
Em Brn A.	10	9⅝	9⅝	....	....
Emp Cap.	30	30	30	....	30
Endi John.	....	....	....	77⅞	79⅝
Do pref.	125	125	125	....	....
Eng P Ser.	37¼	36¾	36¾	37¾	36¾
Do pref.	97¾	97¾	97¾	98	....
Equit Off.	31⅜	31½	31⅝	31½	31⅞
Erie R R.	51	50¼	50⅞	51	52
Do 1st pf	55	55	55	55	58
Erie&Pgh.	63	63	63	....	....
Eureka V.	60	60	60	60	62
Fed L & T.	....	....	....	51⅜	51½
Do pref.	105⅞	102⅞	102⅞	....	102½
Fed Mot.	17⅛	17	17	17⅛	17⅜
F-Po F Ins	80	80	80	81½	81
Fifth A B.	12½	12½	12½	....	....
Frst N Str.	38	37¼	37¼	37½	36½
Fisk Rub.	10⅜	9⅛	9⅛	10⅜	10⅞
Do 1st pf	65¼	60	60½	65	....
Fleishm n.	70¼	68⅞	69⅛	69¾	69⅞
Fox Film A	84	81½	82	82¼	80½
Fr'prt Tex.	61½	60⅛	60¼	61½	62
Gard'r Mt.	10⅞	10⅜	10¼	10	8½
Gen Am T.	73¾	70	70⅝	....	71½
Do pref.	109⅞	109⅞	100⅞	....	....
Gen Asphl.	74¼	73	73	73¼	73¼
Gen Cable.	26½	25½	25½	26½	26
Do A.	74	72	72	73	72¼
Gen Elec.	149⅞	147¼	148½	148½	149⅞
Do Spec.	11⅜	11⅜	11⅜	11⅜	11⅜
G G&ELA.	55¾	54½	55	56¼	57½
G G&ELB.	70¼	70¼	70¼	70½	....
Do 7% pf.	119¾	119¾	119¾	....	....
Gen Ice C.	77	76	76	77¼	79
Gen Mot.	187½	181¼	182¾	185½	186⅞
Do 7% pf.	125½	125	125½	125	....
G O Ad A.	50	50	50	56	50½
Do ctfs.	33	32½	33	33	....
G Ry Sig.	97	95½	96	97¾	99⅜
Gen Refac.	50	47⅞	49	47½	48
Gillette.	99⅞	99	99⅛	99¾	100¾
Gimbel Br.	53½	52¾	52¾	53¼	54
Do pref.	99⅞	99⅞	98⅞	....	....
Glidden C.	23⅛	22½	22⅝	22¼	21¾
Do P pf.	101	101	101	101	....
Gold Dust.	87	86	86	87	89½
Goodrich .	75½	75	75½	76½	76½
Do pref.	111¼	111¼	111¼	....	....
Good T&R.	53⅞	53¾	53⅞	53⅝	52
Do 1st pf	96⅛	96⅛	96⅛	96	96
Goth S H.	77⅞	77⅞	77⅞	78¼	76
Do new.	77½	76⅝	76⅝	78	76½
Grah Pg.	33⅜	32⅜	32¾	32¾	33⅜
Granby Cp.	53¼	53	53¼	53½	53¼
Grand Sto.	78½	78½	78½	79	77¾
Do pref.	109½	109½	109½	....	....
Grand Un.	....	....	....	....	27
Do pref.	47	46¾	46¾	....	....
Gt N O ct.	20¾	20⅝	20⅝	20⅝	20¾
Gt N'th pf.	96	96	96	96	96½
Do pfctfs	94¼	94½	94½	94½	95
Gt West B.	32½	32	32	32½	33
Do pref.	116½	116½	116½	115¾	117¼
Greene CC.	101	99⅛	99⅛	100⅛	98½
Han 1st pf.	62¾	62½	62¾	62¾	63
Hart Co A.	25

STOCKS HOLD STEADY IN QUIET LOCAL SESSION

LONE STAR GAS SCORES SMALL FRACTIONAL GAIN

A slightly firmer tone was noted in securities on the Pittsburgh Stock Exchange today, but price changes were generally of small fractions and volume of business showed no increase over the low average of the past few days.

Armstrong Cork, which sagged off a new low of $55 a share yesterday, was handled at that price again in the forenoon session. Traders familiar with the company say Armstrong has naturally felt the keen competition in its line of business, but they point to the recent decision upholding the company's patent claims on embossed linoleum and state that this will eventually show in the balance sheet through royalty receipts.

Pittsburgh Screw and Bolt, another of the high grade local issues, was a little stronger today, but there is not much interest in the shares at this time and it is said that interests holding large amounts of the stock are fully confident that this year's earnings will show a measurable increase over last year, when approximately $5 a share was earned on the stock.

The fuel stocks were quiet. Neither Arkansas nor Lone Star appeared on the board until mid-day when a few trades in Arkansas preferred were recorded at 7¼, unchanged. Lone Star, however, showed some improvement over the prices of past week and was bid up to 52¼ before sellers were willing to part with stock. This was a fractional gain over yesterday's close and compares with the week's low of 51⅝.

THE PRODUCE MARKET

Mostly all lines of fruit and vegetables were in active demand at the local wholesale produce district today. The quotations were about unchanged.

Butter, eggs and cheese continued firm at unchanged quotations.

Poultry was in liberal supply, with the market about steady, demand fair and quotations unchanged.

Car lot supplies were liberal, a total of 311 cars being on track. Included in the arrivals were 75 cars of apples, 1 cabbage, 13 cantaloupes, 2 celery, 5 cucumbers, 2 grapes, 4 lemons, 3 lettuce, 2 onions, 6 oranges, 22 peaches, 4 pears, 13 potatoes, 11 tomatoes and 5 watermelons.

HAY AND GRAIN.

Receipts.

Pennsylvania Railroad—Four cars of hay, 8 shelled corn and 1 oats. Baltimore and Ohio Railroad—One car of wheat.

WHOLESALE PRICES TO RETAILERS.

HAY.

Standard timothy	$18.00@18.50
No. 1 timothy	$19.50@20.00
No. 2 timothy	$14.00@15.50
No. 1 light clover mixed	$17.50@18.00
No. 1 clover mixed	$20.00@21.00
No. 1 clover	$20.00@21.00

STRAW.

Oat	$13.50@14.00
Wheat	$14.00@14.50

YELLOW CORN.

No. 2 shelled	$1.20@1.21
No. 3 shelled	$1.17@1.18

OATS.

No. 2 white	73@74c
No. 3 white	70@71c

PRODUCE.

Asparagus, crate, fancy	$2.50@3.50
Beans, hamper	$1.50@2.50
Beets, Texas, bushel	$1.00@1.50
Cabbage, Marietta	$1.00@1.75
Carrots, Texas, bushel	$1.00@1.50
Cauliflower, Cal., crate	$2.50@3.00
Celery, Florida, crate	$3.50@4.50
Cucumbers, hothouse, dozen	75c@$1.50
Do hamper	$1.50@2.50
Lettuce, leaf, crate	$1.50@6.50
Mushrooms, basket	75c@$1.25
Do Ashtabula, pound boxes	60@75c
Onions, sack	$3.00@3.50
Parsley, New York, barrel	$3.00@4.00
Peas, bushel	$1.00@1.75
Peppers, Florida, crate	$2.50@2.75
Potatoes, sack	$1.00@1.25
Texas, new, 100-pound sack	$1.50@2.00
Sweets, hamper	$3.00@3.25
Radishes, basket	50@75c
Spinach, bushel	50@75c
Tomatoes, California, repacked, six-basket carrier	$3.50@5.00
Do flats	65c@$1.10
Turnips, Ohio, bushel	$1.50

GROCERIES.

ROASTED COFFEE.

Ariosa, lb	35c
Fancy Santos, lb	37c
Golden Rio, lb	34c
Java, lb	50c
Maracaibo, lb	40c
Peaberry, lb	35c

FLOUR.

Spring wheat, barrel	$9.80
Winter	$9.50
Rye	$7.60

SUGAR.

Cane, granulated, per cwt	$6.65
Do powdered	$6.95
Do cubes, cwt	$7.70

PROVISIONS.

Hams—

14 to 16 lbs	26c
12 to 14 lbs	26c
10 to 12 lbs	27c
Skinned hams, 16 to 20 lbs	27c
Rosevale	28c
Do skinned	30c

PORK CUTS.

Loins, 8 to 12 pounds	31c
Breakfast bacon, 6 to 10 lbs	28
Clear, 6 to 8 lbs	29c

LARD.

Pure, tierces	15¼c
Do one-pound prints	18¼c

POULTRY.

LIVE.

Hens, Leghorns	20@22c
Do heavy	27@29c
Broilers, colored, 1928	40@45c
Do Leghorns	25@32c
Roosters, lb	17@18c
Pigeons, pair	40@50c
Geese, lb	20@25c
Ducks, lb	20@25c
Do spring, pound	28@30c
Turkeys, lb	30@40c

HOG DRESSED.

Hens, heavy, pound	32@34c
Broilers, 1928	45@55c
Squabs, Jumbo, dozen	$10.00@11.00
Do corn	$5.00@7.00

FRUITS.

Lemons, Cal., box	$6.00@8.00
Oranges, Cal., box	$6.00@7.00
Bananas, bunch	$2.50@3.50
Cherries, Cal., box	$1.50@2.50
Cherries, basket	$1.00@2.00
Pineapples, Cuba, box	$4.00@5.00
Cantaloupes, Cal., crate	$2.50@3.50
Do flats	$1.50@2.00
Apples, domestic, bushel, new	$2.50@4.00
Do western, box, old	$2.50@3.50
Dewberries	$4.75@5.25
Huckleberries, crate 32 quarts	$8.00@8.50

BUTTER AND CHEESE.

Prints	52¼@53c
Tubs	51¾@52c
Ohio & Pa. CHEESE.	47½@48c
N Y old, full cream	33@34c
Do new, full cream	29@30c
Longhorns	28@29c
Do Wisconsin	41@42c
Do Michigan block	36@37c
Brickstein, 5-lb brick	28@29c
Limburger	33@34c

EGGS.

Nearby, select, fancy, whites	37@38c
White, fresh	36@37c
Brown, fresh, selected	35@36c
Current receipts	31@32c

STANDARD OIL SUBSIDIARIES

(Reported by Kay, Richards & Co.)

Stocks—	Bid.	Ask.
Anglo-American Oil non-vot.	16¾	17
Do. voting	21	22
Borne-Scrymser Co.	61	63½
Buckeye Pipe Line	62	63
Chesebrough Mfg. Co. Cons.	146	148
Continental Oil	34	35
Cumberland Pipe Line	95½	100
Eureka Pipe Line	68	70
Galena-Signal Oil	79½	80
Do. pfd. old	78	82
Do pfd. new	75	80
Humble Oil	80¾	81½
Illinois Pipe Line	207	208
Indiana Pipe Line	92	93
International Petroleum	38	38½
Imperial Oil, Ltd.	65½	66
National Transit	21	21½
New York Transit	90	95
Northern Pipe Line	110	115
Ohio Oil	63½	64
Prairie Oil & Gas	47¾	47½
Prairie Pipe Line	130	135
Penn-Mex	58	60
Solar Refining	175	180
Southern Pipe Line	83	85
South Penn Oil	48½	48¾
Southwest Penn Pipe Lines	82	85
Standard Oil of Indiana	75¾	76
Standard Oil of Kansas	22¾	23
Standard Oil of Kentucky	122	129
Standard Oil of Nebraska	44½	46
Standard Oil of Ohio	73½	75
Do. pfd.	120	123
Swan & Finch Co.	77	80
Vacuum Oil	78¼	78½

Foreign Exchange.

British sterling, demand	$4.85½	
Cables	4.85⅝	
French francs, demand	.0390	9-16
Cables	.0390	13-16
Italian lira, demand	.0523	3-16
Cables	.0523	
German marks, demand	.2382	
Cables	.2384	

ROUND TABLE of BUSINESS

Oil Well Supply Sales Trend Upward With Prospects for More Drilling—Low Price of Stock Unique.

By GEORGE H. SNYDER.

THE Oil Well Supply Company, largest manufacturer of drilling equipment, has shown an improvement in sales the last two months. The outlook for the latter half of the year is much brighter, due to the reductions made in the stocks of crude oil and the possibility of a resumption in drilling activity in the near future.

The report for the first six months has not yet been published. It is quite probable that this will show a loss but better times became evident in June and July.

THE moving of the South Side plant to Oil City has been completed. This will reduce costs by centralizing operations at one point. Other economies and improvements in operating methods have been made since Walter C. Carroll assumed the presidency in January.

FOR 1926 the Oil Well Supply Company reported net profit of $2,045,227 which was equivalent to $4.81 a share on the common stock.

The curtailment of drilling activity was felt to some extent in the first half of 1927 when net profit of $726,860 was reported. In the latter half of the year the slump became more pronounced and losses were shown, part of which represented year end adjustments, which reduced net for the year to $490,502.

This was equivalent to 4 cents a share on the 490,502 shares of common stock, after deducting dividends on the $6,690,000 of 7 per cent preferred stock.

In spite of the unfavorable developments last year the company was able to free itself of funded debt and to retire $170,000 of the preferred stock.

AS a result of the depression in its sales the present market price of the common stock is unique. It is one of the few well managed organizations in an established business whose stock is selling for less than half its book value. The common closed yesterday at 22½.

On December 31, 1927, after deducting the year's dividends of $1,184,373 and adjustments to prior periods of $394,611, surplus was $8,904,940, which indicated a book value of $49 a share for the common stock of $25 par value.

OF the total assets of $28,812,586, 73 per cent were current assets. Physical properties valued after depreciation at $7,175,337 represented most of the remainder.

Of the total current assets of $21,052,619, cash amounted to $1,308,957, notes and accounts receivable to $7,652,921 and inventories to $12,070,741. It is understood that inventories have been reduced since the end of the year as a result of more efficient control.

Current assets were 6.3 times current liabilities of $3,293,321. Notes payable amounted to $1,000,000 and accounts payable to $1,885,464.

AS a result of the unsatisfactory earnings results the directors recently omitted the quarterly dividend of 50 cents a share on the common stock.

OIL WELL SUPPLY is one of the J. H. Hillman, Jr., organizations. A large block of the stock is held by Spang, Chalfant & Co., who bought the interest to secure the 90 Oil Well Supply stores as outlets for a share of their pipe production.

AT present Oil Well Supply may be regarded as a soundly financed company, engaged in a fundamental line of business, which is suffering from a temporary depression which now appears to be on the mend.

It recently secured new blood in the management and will be able to take full advantage of improved business when it develops.

STEEL ORDERS DECREASE

NEW YORK, Aug. 10.—(AP.)—Unfilled orders of the United States Steel Corporation on July 31 amounted to 3,570,927 tons, a decrease of 66,082 tons compared with the preceding month.

The decline in tonnage follows an increase of 220,187 tons which was reported for June, the first gain the corporation had shown for several months. Decreases of 455,311 tons were reported for May, 463,073 tons for April and 62,983 tons for March.

The trade attaches little significance to the drop of 66,082 tons, which was close to expectations, estimates having been made of a decline of about 100,000 tons. The hot weather interfered with buying in the last week of the month, but much of the business held up has come to the mills since August 1 and bookings thus far this month have been large.

NEW YORK BOND MARKET

NEW YORK, Aug. 10.—(AP.)—Transactions in the most active bonds on the New York Stock Exchange today were as follows, 000 omitted in sales column (United States bonds in dollars and thirty-seconds of dollars):

U. S. GOVERNMENT BONDS.

Sales.		High.	Low.	Last.
1	Lib 3½s '32-47	99.19	99.19	99.19
20	Do 1st 4¼s	100.19	100.19	100.19
61	Do 2d 4¼s	100	100	100
63	Do 4th 4¼s	100.25	100.23	100.23
6	Treas 4s '44-54	103.21	103.21	103.21
10	Do 3¼s '46-56	103.4	103.4	103.4
27	Do 3¾s '43-47	98.17	98.15	98.17
10	Do 3¾s '40-43	98.8	98.8	98.8

CORPORATION BONDS.

Sales.		High.	Low.	Last.
5	Adams Exp col tr 4s	88¾	88¾	88¾
3	Alax Rub gold 8s	103	103	103
7	Am Ag Chem 7½s	105¾	105¼	105¼
2	Am Chain ss deb 6s	101½	101½	101½
2	Am Cyan 5s	92	93¾	93¾
20	Am Smelting 6s	103¼	103¼	103¼
1	Do 5s	102	102	102
3	Am Sugar Ref 6s	103¾	103¾	103¾
9	Am T & T 5s '46	106¼	106¼	106¼
8	Do col tr 5s	103¾	103¾	103¾
9	Do sf 5s '60	103½	103¼	103¼
17	Do col 4s	99	98¾	99
11	Anacon Con 7s '38	118¾	118½	118½
60	Do 6s '53	105¼	105	105¼
1	Anglo C M 7s '45	125¼	125¼	125¼
2	Arm & Co Del 5½s	91¾	91¾	91¾
5	Do r est 4½s	91¾	91¾	91¾
5	Assd Oil rct 6s	102¼	102¼	102¼
17	A T & S F gen 4s	91½	91½	91½
2	Do adj 4s	88¼	88¼	88
1	ACL-L&N col tr 4s	88	88	88
2	All Refin deb 5s	100¾	100¾	100¾
4	Atl C L 6½s	109¼	109¼	108½
23	Do rfg 5s	100¾	100¼	100¾
3	Do cvt 4½s	97¾	97	97¾
5	DoAsPLEA&WVdv	91½	91½	91½
10	Do S S W div	101½	101½	101½
7	Bang & Aros 4s '51	84¾	84¼	84¼
35	Barnsdall 6s war	101¾	101	101¾
1	Do 6s ex-war	90¾	90¾	90¾
3	Belding Mmwy 6s	94	94	94
20	Beth Steel con 6s A	104¼	103¾	104
10	Do con 5½s	102	101¾	101¾
5	Do m 5s '36	100	100	100
2	Bkln Cy R R 1st 5s	91	91	91
29	Bkn Man Tran 6s	98¾	97½	98
3	B R R P 1st 4½s	97½	97½	97½
1	By-Pdt C 5½s '45	100¾	100¼	100¾
2	Cal Gas & Elec 5s	103½	103½	103½
1	Cal Ptr 5s	98¼	98¼	98¼
5	Camaguey Sugar 7s	98	98	98
5	C R I & P 4s '34	97¾	97¾	97¾
2	Do 4½s '57	97¾	97¾	97¾
2	Can Pac deb 4s	86¾	86¾	86¾
1	C B U Pac 4s	80¼	80¼	80¼
2	Central 6½s '35	101¼	101	101
24	Do 1st gtd 4s	90½	89½	89½
10	Certain-Teed 5½s	91½	91	91½
19	Ches Cp 5s '47	97¾	97¾	97¾
2	C & O gen 4½s	97¾	97¾	97¾
47	Do 4½s '30	99	98¾	99
2	C B & Q 4¾s '77	98	98	98
28	Chi & E Ill 5s	84	83½	83½
25	Chicago G W 4s	68¾	68	68
3	Chi M & St P gen 4s	85¾	85¾	85¾
45	Do gen 4½s E	89	94	94
17	CMSP&P 5s '75	93	92¼	92¼
509	Do adj 5s '2000	73¼	72½	73
5	Chi & N W 4½s	105	105	105
11	C R & R & P 4½s '52	91	91	91
5	Do rfg 4s	93¾	93½	93¾
12	Chi Un Sta 4½s A	98	97¾	98
2	Ch & W Ind 5½s '62	104¾	104¾	104¾
10	Ch & West Ind 4s	85¾	85¾	85¾
8	Chile Cop 5s '47	94¾	94	94
8	CCCStL rfg4½s	97	98	98
4	Cleve Lor & Wh 5s	100¼	100¼	100¼
10	Cleve Un Term 4½s	104½	104½	104½
20	Col & So rfg 1st 4s	99¾	99¾	99¾
13	Colum G&E 5s '52	99¾	99¾	99¾
2	Con Coal of Md 5s	79	79	79
2	C Gas N Y 5½s '45	103½	103½	103½
1	Consum Power 5s	102½	102½	102½
7	Contain Corp 6s '46	102½	102	102½
10	Do 5s '43	93	93	93
2	Crown Z & S 6s '47	99¾	99¾	99¾
2	Crown Wil 6s '51	101¼	101¼	101¼
15	Cuba C Sug db 8s	78¾	78	78
3	Cuba Nor Rys 5½s	95	95	95
2	Cub RR rfg 7½s A	105¾	105½	105¾
2	Cub-Am Sug col 8s	105	105	105
3	Cub Tel 8s	98	98	98
1	Del & Hud 5½s	103¾	103¾	103¾
3	D G & E 1st rfg 5s	99¾	99	99
1	D & R G con 5s	87	87	87
2	Dom Rep con 5½s	87	87¾	87
2	D G Dery 7s	66½	66½	66½
2	Det Ed 1st-rfg 6s B	107	107	107
1	Det R Tunnel 4½s	99	99	99
169	Dodge Bros 6s '40	97	96½	96½
1	Dold J F 6s	84¾	84¾	84¾
2	Duq Lt 4½s A '67	98¾	98¾	98¾
2	E C Sugar 7½s	96	96	96
5	E I du P de N 5s	105	105	105
1	Erie 1st con ext 7s	102½	102½	102½
10	Do rfg-imp 5s '67	93¾	93¾	93¾
4	Do 1st c pr ln 4s	84	83¾	83¾
12	Do gen lien 4½s	85	85	85
7	Fed Sugar cvt 7s	96½	96½	96½
1	Fla C Pen 5s '30	99	99	99
20	Gen Mot Acc 6s '37	102½	102½	102½
1	Gen Petrol 5s	90	90	90
4	Goodrich B F 6s	107½	107½	107½
1	Goody T & R 5s '57	90¾	90¾	90¾
1	Goth Silk Hos 6s	101	101	101
2	Gould Coup 6s '40	70	69½	69½
5	Gr Tr Ry C Can 7s	111½	112	112
59	Gt North Ry 7s A	113¾	113	113
20	Do 5½s B	107¾	106¾	107¾
10	Gt North 4½s C	96	96	96
3	Gulf Sta Stl 5½s	97½	97½	97½
5	Havana Elec 5s	85¾	85	85
29	Hudson Coal 5sA '62	86¾	86	86
2	Hud & M rfg 5s A	98	98	98
28	Do adj inc 5s	89¾	89	89
20	Hum G Ref 5½s	101¼	101¼	101
10	Do 5s '37	99¾	99¾	99¾
5	IC&CSL&NO rf58A	102¼	102¼	102¼
4	Ill Steel deb 4½s	97¾	97¾	97¾
5	Indiana Steel 5s	103¾	103¾	103¾
13	Int-Rr R T 7s	99¾	99¾	99¾
14	Do 6s	78¾	78¼	78¼
16	Do rfg 5s	79	78¾	78¾
7	Do rfg 5s sta	78¾	78¾	78¾
3	Int Agric 5s stp	80	80	80
5	Int Cement 5s	95	95	95
1	Int Grt Nor adj 6s	86	86	86
19	Do 1st 6s	106¾	106¾	106¾
11	Int Match 5s '47	97¾	97¾	97¾
32	Int M Mar sf 6s	103	103	103
14	Int Paper rfg 6s A	102½	102½	102½
7	Do cvt 5s A	99½	99½	99½
17	Int R C A 6½s '47	97¾	97¾	97¾
2	Do 6s	95¾	95¾	95¾
5	Do 5s	91¾	91¾	91¾
2	Int T & T 4½s '52	92¾	92¾	92¾
2	KC F S & M 4s	93	93	93
3	K C Pow & Lt 5s	103¾	103¾	103¾
21	K C South rfg 5s	105	105	105
2	Do 4s	89	89	89
5	K C Term 1st 4s	89	89	89
5	Kayser J 5½s '47	113	113	113
6	Keith B F 6s A	91¾	90½	90½
1	Kings Co Elev 4½s	82	82	82
1	Do 4s stpd	83	82¾	82¾
6	LSAMS 4½s '31	97¾	97¾	97¾
2	Do gen 4s	83	83	83
3	Lehi Val Pa cn 4½s	97	97	97
2	Lehi Val T 1st gu 5s	120½	120½	120½
1	Liquid Carbonic 6s	121	121	121
1	Loew's Inc 6s ww'41	108¾	108¾	108¾
12	Do 6s ex-war	108	108	108
1	Lorillard Co 7s	112	112	112
6	L & N 5s B 2003	104¼	104¼	104¼
3	Do 1st rfg 4½s	97¾	97¾	97¾
5	Do unified 4s	94¾	94¾	94¾
4	Manati Sug 7½s	96	96	96
3	McCrory S 5½s	91	90	90
3	Midvale Stl cvt 5s	99½	99½	99½
1	MERL 1st 5s B	99	99	99
1	Miss Riv Pow 5s	100	100	100
1	MSP & SSM 5½s	93½	93½	93½
1	Do gtd 5s	98¾	98¾	98¾
5	MK&T new pl 5s A	99¾	99¾	99¾
2	MK&T pl 4½s '78D	81	81	81
1	Do 4s	81	81	81
68	Mo Pac 5s F	98¾	97¾	98½
1	Do gen 4s	77	77	77
40	Mob & Oh 4½s	77	77	77
3	Mont Pow rfg5sA	103¾	103¼	103¾
1	Do 5s D '62	99	99	99
1	Montreal Tr coll5s	98¾	98¾	98¾
1	Morris & Co 1st4½s	86	86	86
2	Nash Chatt & L 4½s	90½	90½	90½
2	Nassau El con 4s stp	59	58¾	59
3	Nat Dairy 5½s '48	97	97	97
5	Nat Rad 6½s '47	83	83	83
1	National Tube 5s	103	103	103
1	Nev Cons Cop 5s	105¼	105¼	105¼
1	Do gen 4½s B	100½	100½	100½
1	NOPuSVSs ctf '52 A	96½	96½	96½
1	Do 5s '55	96½	96½	96½
10	NYC&HR 1st&impds	105¾	105¾	105¾
20	Do rf & imp 4½s	98¾	98¾	98¾
3	NYC&HR con 4s	90½	90½	90½
2	Do rfg 3½s	81¾	81¾	81¾
5	N Y & N E 5s	101	101	101
1	NYC&StL 6s A '35	105¾	105¾	105¾
2	Do 5½s B	105¾	105¾	105¾
4	N Y C Rys 4½s	95¾	95¾	95¾
10	NYGEL&P pm 4s	93	93	93
5	N Y N H & H 5s	97¾	97¾	97¾
5	NYNH&H cvt 6s'48	112¾	112¾	112¾
1	Do col tr 6s '40	104¼	104¼	104¼
1	Do 1st&rf 4½s '67	87	87	87
2	Do deb 4s '56	79¾	79¾	79¾
1	N Y Pow & Lt 4½s	97¾	97¾	97¾
4	N Y Ry inc 6s	65	64½	64½
9	Do rfg 4s '55	91	91	91
4	Do 4½s'Or Ln	100	99¾	99¾
41	South Ry gen 4s	85¼	85¼	85¼
7	S W Bell tel 5s	103¾	102⅝	102⅝
6	Standard Mill 5s	100½	100	100
40	Std Oil N J deb 5s	102¾	102½	102½
13	Std Oil N Y 4½s '51	94⅝	94⅝	94⅝
3	Stevens Hotel 6s	100¼	100	100
2	Tenn Cop&Ch 6s	108	108	108
2	Tenn El Pw rfg6sA	106	106	106
2	Texark m 5½s A	102	102	102
20	Third Ave adj 5s	63½	63¼	63¼
7	Trumbull Stl 6s	100	102¾	102¾
5	Un Oil Cal 5s C	98	98	98
14	Un Pac 4½s '67	96½	96½	96½
2	Do pfd	99¾	99¾	99¾
35	Un Pac Gold 4s '68	86	86	86
5	Unit Drug Del 5s	95½	95½	95½
3	U S Rub 7½s '30	100½	100½	100½
13	Do 5s	80½	80½	80½
2	U S Steel sf 5s	106¾	106¾	106¾
1	Utah Lt & Trac 5s	96½	96¼	96¼
7	Utah Pow & Lt 5s	99¾	99¾	99¾
1	Va Sug 7s	99	99	99
41	Virginia 7s	104¾	104⅝	104⅝
5	Wab rfg 5½s'75	102½	102½	102½
1	Do 1st 5s	103	103	103
8	Do 5s '76	88¾	88¼	88¼
13	Do 4½s C '78	89	89	89
2	Walworth 6s	82	82	82
3	Warner S 7s '41	106¾	106¾	106¾
2	W Pa Pow 5½s F	105¼	105¼	105¼
2	Do 5s A	101¼	101¼	101¼
15	Do 5s G	101¾	101½	101½
13	West Maryland 4s	79¾	79½	79½
1	West Union 6½s	110	110	110
1	Do 5s '51	101¾	101¾	101¾
4	Do R REst 4½s	97	97	97
6	West El Mfg 5s	103¾	103¾	103¾
2	W Va C & C 6s '50	50	50	50
19	White A 7s 6s '45	99¾	99¾	99¾
3	Wick-Spen Stl cvt7s	35	34¼	34¼
2	Wilson & Co 1st 6s	102½	102½	102½
1	Winch Arms ct 7½s	107	107	107
20	Youngs S&T 5s '78	100	99¾	99¾

FOREIGN ISSUES.

18	Alp Mont Stl 7s '55	95¾	95	95¾
2	Antioquia 8s '46 A	97	97	97
4	Do 7s '45 B	96¾	96¾	96¾
1	Do 7s '45 C	96¾	96¾	96¾
2	Argentine 6s '57 A	99¾	99¾	99¾
23	Do 6s '58	99¾	99¾	99¾
1	Do 6s sf'59 Jun	99¾	99¾	99¾
2	Do sfg 6s '59 Oct	99¾	99¾	99¾
10	Arg 6s '60 Sept	99½	99¾	99½
8	Do 6s '60 Oct	99½	99½	99½
11	Do 6s '60 May	99½	99½	99½
10	Do 6s '61 May	99½	99½	99½
8	Do 5½s '62	94¼	94¼	94¼
3	Do 5s '45	91¾	91¾	91¾
3	Astralna 7s '55	97½	97½	97½
17	Do 5s '57	97¼	96¾	97¼
13	Do 4½s '56	87¼	87	87
2	Austria Gtd 7s '43	102¼	102¼	102¼
25	Bahia Pwr 7s '42	97¾	97¾	97¾
1	Bavaria 6½s '45	97	97	97
7	Belgium 7½s '45	114¾	114¼	114¾
5	Do 7s '55	107¾	107¼	107¾
6	Do 5s Ln 7s '56	105¾	105¾	105¾
3	Do 8s '58	105	105	105
2	Do 6s '55	100½	100½	100½
1	Bergen 6s '49	100¼	100¼	100¼
1	Berlin 6½s '48	99¾	99¾	99¾
4	Berlin Cy El 6½s'51	99¾	99¾	99¾
2	Berlin E E 6½s'56	93¾	93¾	93¾
4	Bogota 8s '45	105¼	105¼	105¼
1	Bolivia 8s '47	105¼	105¼	105¼
3	Brazil 8s '41	105¼	105¼	105¼
13	Brazil 6½s '26-'57	96¼	96¼	96¼
9	Do 6½s '27-'57	96¼	96¼	96¼
9	Brazil C & E 7s '52	100½	100½	100½
13	Do 6s '60	91	90½	90½
1	British 5½s '29	118¼	118¼	118¼
2	Do 5½s '37	104½	104½	104½
3	Budapest 8s '27-'62	83¼	83¼	83¼
1	Buenos Aires 6s '61	94½	92¾	94½
2	Can 5½s notes '29	100¼	100¼	100¼
30	Canada 5s '52	105	105	105
11	Do 4½s '36	99	98¾	99
1	Chile Mtg Bk 6½s'57	98	98	98
5	Do 6½s ct '61	99¾	99¾	99¾
15	Chile 6s '60	94¼	93¾	94
24	Do 6s '61	94¼	94	94
22	Do 8s '42	92¾	92¾	92¾
5	Chin Gov Ry 5s '51	33¾	32¾	32¾
2	Colombia 6s '27-61	91	91	91
4	Do 6s '28-61	91	91	91
1	Colomn Mtg Bk7s46	93	93	93
2	Do 7s '47	92	92	92
1	Do 6½s '47	88¾	88¾	88¾
1	Comp Ant 7½s '39	88¾	88¾	88¾
9	Copenhagen 5s '52	95¾	95¾	95¾
3

Personals 18

SPECIALIST MEN ONLY
Office Hours Mon., Wed. and Fri. 9 A. M. to 5 P. M.
Tuesday, Thursday and Saturday, 9 A. M. to 8 P. M.
Sundays and Holidays, 10 A. M. to 2 P. M.
DR. J. LORENZ,
642 Penn Ave., Pittsburgh, Pa.

SPECIALIST
FREE EXAMINATIONS.
Why be embarrassed by warts, moles, cancers, all sort of growths, stubborn sores, and disfigurements.
Let us diagnose your case free of charge. Come up now.
Work guaranteed—hundreds of testimonials—Hours 9 a. m. to 5 p. m.
DR. HARRY J. PERKINS,
616 Blackstone Bldg., 345 Fifth Ave.

Doctors Recommend
Schume's method of treatments for colds, rheumatism, neuritis, lumbago, sciatica, back ache, stiffness of joints or muscles, etc.
Schume's Health Institute,
Suite 326, Pittsburgh Life Building, Sixth St. and Liberty Ave.

TO the heirs of James Kelly—Please communicate with Rose Eckart, 460 N. Main, Meadville, Pa., immediately. Important.

AMERICAN watches cleaned, repaired, $2.50; Swiss, $3.00; guaranteed. Jobe, 402 Keenan Bldg.

WHY rent a sewing machine when $3.98 buys one? 119 Federal st.

BATHS, massages and electrical treatments. Federal 0894.

C. VIRGINIA GRAFTON, scalp treatment 116 East North ave.

MENTION THE SUN-TELEGRAPH WHEN ANSWERING ADVERTISEMENTS

Dentistry 18-A

DR. SIMERAL
109 Diamond st., opp. Wabash Sta. Ext. with sweet air of boyal Plates, $10 up. Crowns, $5 up. AU. 8858.

MENTION THE SUN-TELEGRAPH WHEN ANSWERING ADVERTISEMENTS.

Liquor, Drug Treatment 18-B

Shadyside Sanitarium
Formerly Keeley Institute.
Treating Ladies and Men for 50 Years.
Literature upon request.
Dr. H. F. Shepler, Pres., 295 Shady Ave. Hiland 9382.

MENTION THE SUN-TELEGRAPH WHEN ANSWERING ADVERTISEMENTS.

Transfer & Storage 19

PGH. MOVING VAN CO.
Wanted for this week, loads to N. Y., Phila., Chicago, Detroit. 2512 West Liberty ave. Lehigh 7960. Prices on returns.

BARGAIN RETURN LOADS THIS WEEK. 3 rooms from New York.....$150
3 rooms to Chicago.....$125
GRAY, Original Long Distance Mover, 2009 Murray ave. Hazel 6819.

ED WERNER
Want at once load from Chicago and Cleve.; 2 loads to Phila. Call Carrick 1713.

WANTED loads to Philadelphia before Sept. 1st., also from Washington, D. C., August 15th. Hasley Transfer & Storage Co., Fairfax 6104.

PART load to Detroit, way points; load return. Wm. Fleishman, Federal 1674.

CONTRACT wanted for 2½-ton truck; reasonable rate. Call Atlantic 7680.

Landscape Gardeners 22

NEW lawns, old lawns, soils, trees and vines, roses. Frank C. Honese, 830 Bayne ave., Bellevue. Linden 0743.

FOR RENT Furnished Rooms 30

AIKEN AVE., 8.—Clean, comfortable rms., home priv.; meals served. MA 4845.

CRAIG ST., 342, N., between Baum and Center—Gentleman.

DORMONT—Beautiful room next bath, near 2 cars, bus. Lehigh 0252-R.

E. LIBERTY, 5216 Harriet st.—Nicely fur. room, modern conveniences. Mo. 4782.

EDGEWOOD—3 attractive furnished rooms, second floor; excellent location; 4 minutes to cars and railroad station; private home. Franklin 0734-J.

FEDERAL ST., 1401—Clean sleeping rooms, single or double, 1 large front room for 2 or 3 men. Fairfax 7162.

Fifth Ave., 6644— Very large h'n'dsomely furnished bedroom, twin beds, 2 cars pass door; 15 minutes East Liberty Station. 5 Montrose 3571.

FURNISHED room suitable for 1 gentleman, 5 minutes walk to Roslyn Station. Call Carnegie 1403.

HOMEWOOD—Room with private family, nr. station, Gentleman, $4 wk. Fr. 4108-R

MT. WASHINGTON—Furnished room, near car line and incline. Lafayette 3332.

OAKLAND—Cool, cozy rm., priv. home. Ma. 1353.

PENN AVE., 7237, E. E.—Furnished room with running water, reas. Hiland 5870.

ROOM FOR REFINED GENTLEMAN NEAR COUNTRY CLUB; HANDY TO BUS LINE; ALL CONVENIENCES; GARAGE, IF DESIRED; REASONABLE. HAZEL 1059-J.

SCHENLEY DISTRICT
Cheerful room, next to bath, for a single gentleman, on Andover Terrace, near Pitt University and Craig and Center. Call Mayflower 3543.

SOUTH WEST DIAMOND, 207—2 rooms and bath; also front sleeping room. Call after 5:30. Fairfax 5662.

UNION AVE., 511, N. S.—Furnished rooms reasonable.

Unfurnished Rooms 31

BENNETT ST., 7806—3 rooms, alcove, second floor, separate meters, reasonable; Protestants, adults. Franklin 7135-R.

BRASHEAR ST., 7722—2 rooms, 2nd fl.; all conveniences. Franklin 7323-J.

ESTELLA ST., 830—4 rms., bath; also 3 rms., bath, all conven. Lafayette 5473.

INGRAM—3 rooms, bath, gas, electric, $32 month. Walnut 2721-J.

1407 MADISON AVE., N. S.—4 rooms, gas and electric; first floor; $25.

RADCLIFFE, 219—3 rooms, 1st floor, bath, use garage. Federal 1199.

314 ROBINSON ST., Oakland—Three rooms with alcove, sink in kitchen; modern conveniences. $28.

WILKINSBURG, 303 Kelly ave.—Two unf. rooms for light housekeeping.

Housekeeping Rooms 32

HERMITAGE ST., 2 well furnished rooms, $35; strictly modern. Franklin 9273-M.

Regent Sq.—3 furnished rms., light, heat, phone; near cars, trains, Union Switch. Franklin 2920-R.

SQUIRREL HILL—2 cool fur. housekeeping rooms; use bath; unlimited phone; modern; $35. Hazel 5447-R.

TWO nice hskpg. rms., phone, range, refrig., nr. trains, cars, bus. Hiland 8369-R.

WILKS.—Attractive living-bedroom, kitchenette, use bath, laundry. Fr. 3021-R.

Wanted, Boarders 33

EAST LIBERTY—Cool room for 1 or 2; real home cooking. Mayflower 1723.

GRADUATE NURSE and mother will board infant; real care; hygienic conditions. Phone Mars 32-R-10.

INVALIDS, convalescents; nurse's care; good air, moderate rate. West View 1115-J

MT. WASH., room and board, home privileges; Protestant lady. Lafayette 1995.

N. NEGLEY, 510—Large front room for 2 gentlemen; single beds; meals if desired; garage.

Summer Boarders 33-A

REGISTER—Three weeks camp, Wahmeda, ¼ mile from assembly grounds; limited number trained counsellors in handicraft, nature work and swimming; tutoring if desired; girls, ages 6 to 18. Address Mrs. N. J. Weichel, P. O. Box 145, Chautauqua, N. Y.

Apartments 35

Rent Free to Sept. 15.
Positively the best apartments in Pittsburgh; rents greatly reduced; steam heat; janitor service. Only a few minutes to center of city. Will decorate. 3 rooms and bath, complete, $47.50. 4 rooms and bath, $52.50. 5 rooms and bath, $60.00; summer 294 Craft ave., corner Bigelow Square; our representative will be on the premises from 3 to 5 o'clock every afternoon this week. At this rental 2 or 3 young women can live beautifully and much cheaper than living in a rooming house. Come at once. These apartments will not last long at these prices.
C. L. SAXTON CO.
Union Bank bldg. Court 1443.

359—4 ROOMS, bath, first floor apartment, steam heat, immediate possession. 7720 Waverly at. Franklin 1625.

WILKINSBURG—4 rooms, bath, sun parlor, hot water, frigidaire included. Franklin 9009-J

INDUSTRY ST., 923—Duplex, 4 rooms, tile bath, modern, porch. Lafayette 6358-J.

FOR RENT Apartments, East End 36

Terrace Court
COR. SHADY & DOUGLAS AVES
SQ. HILL'S FINEST APARTMENT
3-4-5-ROOM SUITES
REASONABLE RENTALS.
MODERN THROUGHOUT.
GARAGE AND MAID SERVICE OPTIONAL
Smith Bros. Realty Co.
5835 Forbes St. Hazel 2650.

CRAIG ST.—Modern duplex, 5 rooms, nice porch and yard; near university; $72.50 month. Linden 4995-R.

KELLY ST., 7821-23—6 rooms, bath; front and rear porches; $60. Call Court 2468.

SCHENLEY HTS.—5-rm. duplex, tile bath; 5 min. Pitt University. Mayflower 5370.

MENTION THE SUN-TELEGRAPH WHEN ANSWERING ADVERTISEMENTS.

Apartments, South Hills 37

DORMONT-MT. LEBANON
5 rooms, second floor duplex, open porch, good location and very desirable; with garage, $75.
4 rooms, h. w. heating system, $60.
5 rooms, bath, second floor, good location, $60.
4 rooms, in-a-door bed, electric dishwasher, Kelvinator; heat and water furnished; move in now, rent starts Sept. 1; $90.
5-room house, coal furnace, $75.
E. B. JENKINS, REALTOR.
Lehigh 0462. 1431 Potoinac Ave.

BROADWAY, 2723, Dormont—5 rooms, sun parlor, tile bath, Pullman nike; 1 rear apt., 4 rooms, bath; light, janitor work will be accepted as part rent, desirable location, near schools, stores, cars; terms reasonable. Owner on premises 7 to 9.

Modern 5 Rm. Apt., Brownsville Rd., Carrick, $68.50 Per Month.
Get our Rent List.
COMMONWEALTH REAL ESTATE CO., Commonwealth Bldg., Fourth Ave.

MENTION THE SUN-TELEGRAPH WHEN ANSWERING ADVERTISEMENTS

Apartments, North Side 38

PERRYSVILLE Ave. District; 5-room and bath apt., $55. Fairfax 1042.

MENTION THE SUN-TELEGRAPH WHEN ANSWERING ADVERTISEMENTS

City & Suburban 39

HOUSES and apartments equipped with AMERICAN RADIATOR HEATING Systems offer the greatest assurance of warmth and comfort.

$47.50—BRICK house, immediate possession, 6 rooms, bath, electricity, Oakland district. 326 Lawn st. Phone Franklin 1625 or 5444-M.

$38.00—WHITE ST. near Bedford ave., 5 rooms, bath, gas and electric. Call Ellis & Carr, Court 5678.

MT. WASHINGTON—$40; house, 5 rms., bath, electric; August free. LE 2906-J.

FIVE rooms, bath, gas, electric; $3.750. Hazel 7278-R.

MENTION THE SUN-TELEGRAPH WHEN ANSWERING ADVERTISEMENTS

North Side 41

221 ESSEN ST., N. S.—4-rm. house, bath, all conveniences, garage. Cedar 6541-M.

MENTION THE SUN-TELEGRAPH WHEN ANSWERING ADVERTISEMENTS.

East End 40

COMPLETE
RENT LIST
EAST END—SQUIRREL HILL HOMES.
KELLY-WOOD,
CENTER AND HIGHLAND.

NEAR University, 2 new brick houses, 5 and 6 rooms, tile bath, hardwood floors, furnace, 5 minutes to car line, $70 and $80. Court 5678. Ellis & Carr.

$50—SIX rooms, bath; brick house, in East Liberty. 5804 Kirkwood st. Court 2468.

MURTLAND AVE., 1507, E. E.—6 rm. house, bath, Lin. 5057-J or Hi. 3545-R.

CHURCHLAND ST., 7014—9 rooms, double garage, $75. Hiland 2095-J. Call morn.

HOMEWOOD—9-room brick house, steam heat; reasonable. Hiland 3485-J.

6383 LADSON St., E. E., 6 rooms, bath, modern, $52. Hazel 2193.

MENTION THE SUN-TELEGRAPH WHEN ANSWERING ADVERTISEMENTS.

Furn. Apts. & Houses 45

Penn-Shady
GENTLEMEN'S HOTEL.
226 SHADY AVE. HILAND 6277
TEMPORARILY MONTROSE 8898.
Room and bath, $45 to $68 per month. Complete service.
CIRCULAR ON APPLICATION.
OPEN AUGUST 1, 1928.

LOUTELLUS APT. HOTEL
245 Melwood ave.; 1-2-3-room modern, efficient kitchenette apartment; finest in the city; superior service. Schenley 1100.

ATTRACTIVE cottage, 6 rms., colonial furniture, carpets, drapes, landscape garden; modern; 5 minutes Horne's; will sell for $7,500. Walnut 3553.

ON account of going to Florida will rent modern furnished stone and shingle home. Sept. 1. Linden 5891 or 0563.

EAST END APT.—2nd floor, 3 or 4 rooms, private home, adults. Hiland 8777-J.

TERRACE ST., 3417, Oakland—3 rooms, bath, airy porch, $65. Mayflower 9459.

MENTION THE SUN-TELEGRAPH WHEN ANSWERING ADVERTISEMENTS.

Business Properties 47

MANUFACTURING or offices, 1 or 2 firs., best downtown location; reas. Atl. 5549.

MENTION THE SUN-TELEGRAPH WHEN ANSWERING ADVERTISEMENTS

Resorts, Cottages, Etc. 52

FURNISHED, eight rooms, $26, available Aug. 19-26; two rooms, $11 week; available now; fishing. Write or phone A. S. Hanson, Edinboro, Pa.

LARGE cottage for rent, September, Wahmeda, ½ mile from assembly grounds. P. O. Box 745, Chautauqua, N. Y.

Seaside To Let 53

STONE HARBOR, N. J.—4-room furn. bungalows with bath, $28 weekly, including gas and elec.; bathing, boating, fishing. Newton, 323 Walnut st., Phila.

FOR SALE City & Suburban Houses 60

LARGE-ROOM HOME.
We Finance You.
6 Rms. and Bath—$6,075.
$75 a Mo. Covers All.
New 26x24 ft. plan, all brick with hardwood floors throughout, cement porch, brass plumbing, tile bath, furnace, stationary tubs, living room 12x18 ft.; dining room 12x12 ft.; 3 bedrooms 10x15 ft. 12x12 ft. and 8½x10 ft. Has trunk room 4½x8½ ft., two-way stairs, large kitchen 4 large closets and cupboards. You need only clear lot and $750 cash—we finance balance as you wish. For plans and details phone Lafayette 0259.
Real Estate & Building Co.,
Bailey Ave., Mt. Washington.

THE home equipped with an AMERICAN RADIATOR HEATING System is your guarantee of 70 degrees springtime warmth in every room. Be sure of your heat.

WIDOW MUST SACRIFICE HOME. Sickness and consequent doctor bills and unemployment force me to sell new 6-room brick home, specially built for me. First party with $350 cash gets it; balance like rent. Write M 145, Sun-Telegraph.

PERSONAL!!
This week I will sell you my home at a price unbelievable; brick, 8 rooms, fine condition; best street; 7 minutes from Court House; new home completed. Phone Atlantic 2925 between 10 and 12 a. m. See it today.

WHY pay rent when the same amount of money with no payment down will buy your modern 4-room frame or 6-room brick bungalow. See owner, L. Schelet, 253 Maple ave., Dunlo Place, Pa. Phone Homestead 0444.

NEW homes, six rooms, tile bath, slate roof, brass plumbing, $8,500 to $8,950.
SUN REALTY CO.,
Lehigh 5029 Carrick 3268.

IF interested in a practically new modern brick house of 7 rooms and bath in best Hill Top location at a bargain call Linden 4921-J.

SOUTHERN AVE., 152—Frame house, 6 rms., 2 cellars; 10 min. to city; all conveniences; reasonable. Lafayette 1305-R.

CASTLE SHANNON, Hamilton Rd.—Frame house, 6 rooms, bath, all modern conveniences; ½ acre. Carrick 2907-R.

FOR SALE North Side Houses 62

Seal of Integrity
ON EVERY HOME WE BUILD IN
MARSHALL MANOR
SEE OUR
Master Model Home
COMPLETELY FURNISHED
GENERAL HOMES CO.
Brighton Road, at Marshall Ave.
NORTH SIDE, PITTSBURGH
WE BUILD ANYWHERE IN PITTSBURGH DISTRICT
OPEN EVENINGS AND SUNDAYS. FAIRFAX 9485

City & Suburban Houses 60

TITLE INSURANCE
When the news breaks like a thunderbolt, that a defect has been found in your title, it is not the sympathetic friend nor costly legal assistance, but a "Potter Title Insurance Policy" reimburses your loss, that is a FRIEND INDEED. Ask for TITLE INSURANCE Booklet with sample policy and schedule of rates.
Potter Title and Mortgage Guarantee Company
Fourth and Grant—Pittsburgh, Pa.
Represented in Pgh. Real Estate Board.

BRICK bungalow, 4 rooms and bath, in first-class location; $5,000. Call Lafayette 2092.

East End Houses 61

BEST BUY
For a Small Family
In 30 days the owner must leave the city and will sell his modern house, 6 rooms, bath, garage, at a sacrifice; $10,500. Submit your offer. J. LEO SHERAN, Hiland 6146, or evenings Hazel 6265-J.

Sale.
At Bargain Price.
Brick house, 9 rms., bath; East End Ave.
Suitable terms. Early possession.
COMMONWEALTH REAL ESTATE CO., Commonwealth Bldg., Fourth Ave.

N. Highland Section, $12,300.
New all-brick, tile roof, 6 rooms with third floor, tile shower bath, steam heat, garage, occupancy Sept. 1st.; can make changes if desired.
Peoples E. E. Real Estate Co.,
Penn and Highland. Montrose 4025.

McPherson Blvd., 7129.
New all brick, 6 rms., 3rd floor, 25x28; Spanish tile roof, H. W. heat, brass plumbing, double floors, gumwood trim, Colonial stairway, gold rose tile bath, shower, leaded windows, double garage, $15,800; $4,000 cash. Franklin 6252.

MOVING TO CLEVELAND
Must sell quick, 6-roomed house, sun parlor, separate garage; large lot. Telephone Hiland 1962-R for appointment.

North Side Houses 62

FOR SALE—Duplex, 5 rooms, 2 years old; Brighton road. Write L 142, Sun-Telegraph.

GOR. brk., 12 rms.; ar. 3 fam.; 4-car gar. 5 lots; $22,500. 1550 Lowrie st., N. S.

MENTION THE SUN-TELEGRAPH WHEN ANSWERING ADVERTISEMENTS.

Dormont, Mt. Lebanon 63

BEVERLY HEIGHTS.
The Place of Colorful Homes.
Twenty minutes from the heart of Pittsburgh, is this ideal home; red tapestry brick of 8 rooms, 2 baths, breakfast nook, garage; every modern convenience; the last word in interior decorating; this home
AT $16,000 IS A BUY. SEE AND BE CONVINCED. TERMS.
Stevenson, Williams Co.,
666 Washington Rd. Lehigh 6000.

STONE, $22,000.
MT. LEBANON—7 ROOMS.
English manor type on wonderful big lot with view over wide stretch of beautiful open country; 7 rooms, 2 tile baths, 2-car garage; hot water heat, instantaneous; vacuum system, incinerator, Frigidaire, marble window sills copper flashings and spoutings, ornamental iron; reasonable terms.
W. W. PARSHLEY,
671 Washington Rd. Lehigh 4314.

BEAUTIFUL DORMONT HOME.
$15,000. SPANISH TILE ROOF. TERMS.
SOUTH HILLS BIGGEST VALUE; new brick of 6 nice rooms, attic, inlaid, nook, sun parlor, tile bath, shower, h. w. heat, hardwood, Jeffry vacuum sweeper Frigidaire, garage, paved street, restricted neighborhood; near cars, schools and parks.
H. J. McCULLY,
3301 West Liberty Ave. Lehigh 3050.

DORMONT, $10,500—All brick 6 rooms, finished attic, tile bath, oak floors, screens, weather stripped, modern, A-1 condition; will be arranged.
CHAS. E. BAKER, REALTOR,
3273 W. Liberty Ave., Dormont.

Beechview, Brookline 64

BUNGALOW, $5,000—5 rooms, bath, cor. lot, paved, handy location, terms; $500 down, $45 month. Lehigh 3454-R.

MENTION THE SUN-TELEGRAPH WHEN ANSWERING ADVERTISEMENTS.

Carrick, Overbrook 65

$7,500—6 ROOMS, hr. and shin., tile bath, shower, ldy., cl. and fr. cel., h. w. heat; 3 min. to car; paved st.; terms. Le. 4272-R

Knoxville, Brentwood 66

BRENTWOOD, 6-room modern home at a bargain. 3228 Benson ave.

Avalon, Ben Avon 69

BEN AVON
Comfortable home, on Perrysville ave., 10 minutes from Emsworth Sta., schools, churches and golf club; 8 rooms, brick-and-shingle house, in good condition; 2 baths; hardwood floors; hot water heat, concrete garage for 2 cars with light, water and sink; lot about 75x200, with attractive shade and fruit trees, garden and shrubbery; bargain to quick buyer; inspection by appointment. Linden 4545-W.

Loans on Jewelry 83

We can help with Vacation Funds
6% Yearly Interest
on DIAMONDS LISTED STOCKS
JEWELRY LISTED BONDS
WATCHES FURS, SILVER
½% per month to 2½% storage. Yearly loans with renewals or monthly repayments. Furs—special rates. Modern Banklike methods. Lady's especially, appreciate our courteous service.
JOS. DeROY & SONS
Diamond Loan Association
(10 Loan Companies Combined)
311 Smithfield St. Entire Building
Opposite Postoffice Use Elevators
Original Location ¼ Century

LOANS AS LOW AS 1%
ON DIAMONDS
WATCHES, JEWELRY, STOCKS AND BONDS.
We also loan at low rates on SILVERWARE, CAMERAS, GUNS, FURS, TOOLS, TRANSIT, MUSICAL INSTRUMENTS.
Old Gold, Silver and Platinum Bought.
GALLINGER'S, 929 LIBERTY AVE.
Phone Atlantic 5207. Established 1854.

MONEY LOANED
On shotguns, cameras, machinist tools and all articles of value.
Gelder Bros., 106 Smithfield st.

LOANS ON DIAMONDS
Watches, jewelry and all articles of value.
Wolks, 410 Market st., Opposite McCann's.

Loans on Automobiles 84

Need Money ON YOUR AUTOMOBILE?
WE FINANCE INDIVIDUAL OWNERS WITH CLEAR TITLES. SMALL UNPAID BALANCES FINANCED.
Interest at 6%
NO INTERFERENCE WITH USE OF CAR.
Pgh. Finance Corp.,
501 American Bank Bldg.
Grant St. at Sixth Ave.
Opp. Wm. Penn Hotel. At. 6025

OUR LAWFUL RATES WILL SAVE YOU
MONEY ON YOUR AUTOMOBILE
No interference with use of car.
No Brokerage—No Fees.
Call, write or phone Atlantic 9584.
OHIO FINANCE CO.,
1204 FIRST NATL. BK. BLDG.

Miscellaneous 85

IT WILL PAY YOU

To see us before buying plumbing or heating goods. Our large volume of business makes it possible to furnish all first quality material at rock bottom prices.
WE OFFER YOU
A complete installation service that is guaranteed to give satisfaction. Deferred payments if you prefer. Call, phone or write for our free Plumbing and Heating catalogue No. (8).
Manufacturers' Dist. Co.,
325-327 Penn ave., Pittsburgh, Pa.
PHONE GRANT 0509.

Wholesale Price to You.

PLUMBING, HEATING, TINNING, ROOFING MATERIALS PAINTS, STOVES, SEPTIC TANKS.
CATALOG ON REQUEST.
BURKE(4)BROS
433 Liberty Ave.

	Was.	Now.
Mohair L. R. Suite	$300	$125
Jacquard L. R. Suite	$200	$ 75
Dining Room Suite	$350	$135
Bedroom Suite	$325	$148

OLBUM'S, 113 FEDERAL ST., N. S.

ALL white enamel Kelvinator, almost new, original cost $385. Will sell for $150. Phone Millvale 9224.

	Was.	Now.
Buffet	$35	$ 5
Dresser	$30	$ 8
Refrigerators	$35	$15

OLBUM'S, 113 FEDERAL ST., N. S.

	Was.	Now.
Room size Kitchen Rug	$9.75	$3.75
Combination Range	$1.50	45
Kitchen Cabinet	$ 50	$18

OLBUM'S, 113 FEDERAL ST., N. S.

	Was.	Now.
Phonograph	$65	$12
Phonograph	$70	$15
Overstuffed Chair	$40	$10

OLBUM'S, 113 FEDERAL ST., N. S.

Brunswick Radiola and Phonograph Combined
Table model walnutt finish, excellent condition; 11 tubes, electric; cost $775, will sell for $250; also 2 loud speakers, $15 each. Phone Millvale 9224.

	Was.	Now.
Axminster Rug	$75	$34
Gas Range	$50	$23

OLBUM'S, 113 FEDERAL ST., N. S.

	Was.	Now.
Bridge Lamps	$20	$7
Junior Lamps	$25	$8

OLBUM'S, 113 FEDERAL ST., N. S.

	Was.	Now.
Chairs	$1.50	50c
Library Table	$15.00	$5.00
Extension Table	$15.00	$5.00

OLBUM'S, 113 FEDERAL ST., N. S.

WHITE drophead elec. cabinet sewing machine, $70; easy terms. 110 Sixth st.

NATIONAL filing cabinet, fireproof; 100 accounts; reasonable. Carrick 1023.

TRADE IN YOUR OLD FURNITURE. FOR NEW.
Call Fairfax 3450.
OLBUM'S, 113 FEDERAL ST., N. S.

$125 BUYS used slicing machine that cost $375. 1429 Penn Ave.

TWIN BABY BUGGY, new, reasonable. Lafayette 6295.

PORTABLE Singer Sewing Machine, $30. 110 Sixth st.

Household Goods 86

Feather Beds made into folding feather mattresses; also hair, cotton, felt mattresses renovated and rebuilt. Fairfax 1187.

FINE dining suite, $50. 928 California, near Home ave., Avalon. Linden 6091.

DINING room set, living rm. table, desk, refrigerator, other goods. Hazel 5289.

ELEGANT 8-piece mahog. dining room suite; sacrifice. Lehigh 2467-R.

GAS RANGE, black, $25, good condition. No. 5 Magnet st., N. S.

SINGER Sewing Machine, like new, $35; easy terms. 110 Sixth st.

WHITE treadle Sewing Machine with motor, $25. 110 Sixth st.

Musical Instruments 87

UPRIGHT pianos, used, $25 to $49; easy terms. 967 Liberty ave. Open evenings.

VEGA tenor banjo, $150 professional style for $55; good as new. Lehigh 5911 daily.

TRAP DRUMS sacrifice; good condition. Hemlock 1437-R. Ask for Carl.

VICTROLA with records, $35; just like new. Carnegie 800 ring 14.

PLAYERS, used, $150 to $15; easy terms. Open eves. 967 Liberty ave.

PHONOGRAPHS, $5 to $15. 967 Liberty ave. Open evenings.

Office & Store Equipm't 89

Used Office Equipment
SECTIONAL BOOKCASES, FILING CABINETS, STATIONERY CUPBOARDS, FLAT TOP DESKS, SWIVEL CHAIRS, TYPEWRITER CHAIRS, CHEAP.
Olbums, 113 Federal st., N. S.

FOR SALE—Complete dental office equipment, also roll top desk cheap to quick buyer. Dr. J. V. Lindsey, 546 Merchant st., Ambridge, Pa.

Wearing Apparel 90

FOR SALE—LARGE SKUNK NECKPIECE AND MUFF. FAIRFAX 8494.

PORTABLE electric sewing machine, with stand, $5 down. 110 Sixth st.

Miscellaneous Wanted 93

REGINA music box. Large size. Write L. L. Swan, Sta. A, East Liverpool, O.

Mortgage Loans 81

YOU will secure your second mortgage from us if you investigate the personnel of this institution.
ASK YOUR BANK.
Pennsylvania United States Bond & Mortgage Corp.
712 FRICK BLDG.
George R. Wallace, President.
E. J. Kress, Vice Pres.
Geo. R. Dorman, Vice Pres.
Joseph W. Ward, Treas.
Charles W. Carlson, Asst. Sec'y & Treas.

MORTGAGES TO SUIT
your ability and your desire; as we represent individuals, we can arrange financing without definite schedule. First and second mortgages, straight and monthly payments; bring deed.
Lawton Real Estate Co.,
436 Diamond St. Court 1348.

Second Mortgages • $300 to $25,000
Monthly payments $300 is $13; on $500, monthly payment is $14; on $1000, monthly payment is $29; payment includes principal, interest, etc.; pay taxes, repairs or debts with loan, repayable on easy budget plan—1 to 5 year term.
Bankers Mortgage Corp'n
230 Fifth Ave. Suite 700 Atlantic 6160

REDUCE your monthly payments by arranging one of our 75% first mortgages: $10 per month per thousand includes everything; low title charges; no advance appraisal fees. Manager Loan Department, Box 507, Pittsburgh.

MORTGAGES WANTED—MONEY READY
$1,000 $1,500
$2,000 $2,500
$3,000 $4,500
$5,000 $10,000
FRANK B. MILLER, 450 4th ave., Room 82

WE HAVE unlimited amount of first and second mortgage money. Quick service. Reasonable charges.
Prudential Mortgage Co.,
442 Fourth Ave. Court 1117.

BUILDING & LOAN ASSOCIATION
Money available for good mortgages anywhere around Pittsburgh; liberal appraisals; nothing too large; run-down properties not considered. Write Secretary, Box 200, East Liberty.

5½% MONEY (unlimited) long term; also building and loan funds. H. R. ROBERTS, 339 Fifth ave. Atlantic 2678. Evenings, Walnut 3007.

FIRST and second mortgages placed quickly. Call Franklin 4066, or write 320 Laurel st., Edgewood.

SECOND mortgage loans, 6%; personal funds, small expense, immediate answer. Lehigh 7492.

ANYONE having money to place on good mortgages, call Franklin 4066.

MENTION THE SUN-TELEGRAPH WHEN ANSWERING ADVERTISEMENTS.

LOANS $10 to $300
The following companies are licensed by the state banking department and bonded to the state

HELPFUL LOANS
UNDER STATE SUPERVISION
$10 to $300.
LOANS TO HOUSEKEEPERS.
We make loans for any useful purpose if you are housekeeping. Now lawful rate LOW RATES, BEST TERMS, LONG TIME THE COST IS SMALL.
$ 10 for 30 days costs $ .35
$ 40 for 30 days costs $ 1.40
$100 for 30 days costs $ 3.50
$200 for 30 days costs $ 7.00
$300 for 30 days costs $10.50
Other amounts in proportion. Every dollar paid on loan reduces the cost.
LOANS MADE IN ALL NEARBY TOWNS. If not convenient to call, write or phone. Information cheerfully given without obligation.
NO INDORSERS, NO FINES, NO FEES
Telephones:
COURT 3486-3487.
Guarantee Loan Co.,
Room 403, Arrott Bldg.
N. W. COR. 4TH AND WOOD ST.

$10 to $300
TO HUSBAND AND WIFE
At lawful rates on short notice. We give you all the time you need to repay a loan and fully charge you for the actual time you have the money.
$2 PER MONTH PAYS $ 40 LOAN
$4 PER MONTH PAYS $80 LOAN
$5 PER MONTH PAYS $100 LOAN
$10 PER MONTH PAYS $200 LOAN
$15 PER MONTH PAYS $300 LOAN
Plus Lawful Interest.
Other Amounts in Proportion.
Every Dollar Paid On Loan Reduces the Cost.
No Endorsers
PHONE COURT 2890
Popular Finance Corporation
Room 505, Arrott Bldg.,
N. W. COR. FOURTH & WOOD ST.

UP TO 300 DOLLARS ON YOUR NOTE
At lawful interest, no deduction. NO FEES
PERSONS owning furniture, real estate, or with salaried positions accommodated. 24-hour service. Repayment arranged to suit borrower's requirements. A quick, dignified and confidential way to obtain immediate financial assistance. Our methods cheerfully explained. If you cannot call in person, write or telephone and our representative will see you.
Our Business Makes Friends
INTERSTATE COLLATERAL LOAN CO.
604 ARROTT BLDG.
COR. FOURTH & WOOD ST.
TELEPHONE COURT 3256.

We Can Help You FINANCIALLY
LOANS ON AUTOMOBILES AND FURNITURE
CALL ATLANTIC 9584.
OHIO FINANCE CO.
1204 FIRST NATL BANK BLDG.

MENTION THE SUN-TELEGRAPH WHEN ANSWERING ADVERTISEMENTS.

Sale Farms—Acreage 72

INDIANA COUNTY FARM, located at Savan Station, B. R. & P. R. R. 65 acres and 20 acres underlaid with 2 seams coal; one seam open with tipple, scales and siding for several cars; 30 acres creek bottom garden soil; 8-room residence barn, fruit, etc.; price $6,500; call on premises at Savan Station or write C. B. Jamison, Blairsville, Pa. Our new catalog is interesting. (104 acres on William Penn for trade.) See "Jamison" before you buy or trade.

FOR SALE—187½ acres, Drummonds Island, Chippewa County, Mich., shore of Lake Huron, half a mile of water frontage; land locked bay; fishing and deer hunting; valuable commercially. W. F. Cooper, 137 East Kilburn st., Lansing, Mich.

Oil & Gas Production 78

HAVE 4,000-acre gas lease; show gas on 2 sides field; on north side has very large wells; major company drilling on south; let me show you what I have. Write D 139, Sun-Telegraph.

Automobiles For Sale 94

TAKE IT TO "BENNETTS"
Your old cars and trucks; highest prices paid, regardless of year, model or make.
SEE US FIRST
For lowest prices on parts for any make of car or truck. Complete selection.
BENNETT BROTHERS,
GRANT AND WATER STS.
Phone Court 0351-3252.
MAIL ORDERS—24-HOUR SERVICE.
PLANT NO. 2, 5100-5220 Center Ave. Phone Montrose 0911.
PLANT NO. 3, 1617-1701 West Carson St. Phone Court 2294.

Special Used Car Sale.
Saturday, August 11th.
Every car must be sold.
Each car has been reconditioned and is in good running order.
It will pay you to see our cars. Saturday, August 11th.
H. W. Pinkerton Auto Co.,
860 Western ave., N. S.

USE YOUR CREDIT.
BUDGET PLAN
SAME AS CASH PRICES.
TRADE YOUR OLD TIRES.
AUTO TIRES CO.,
206 MARKET ST.
Steelcote RUBBER AUTO ENAMEL
HEADQUARTERS.

BUICK VICTORIA COUPE — Late 1927 Master Six series; finished in blue; an unusual opportunity to purchase a practically new car; bargain; paint, upholstery, body, etc., still new; car had weekly servicing and is in perfect mechanical condition; have added 4 new tires; ideal car for women; price $985, with small down payment, or see it and make an offer. R. E. Loughney Co., Rco Distributors, 5556 Center ave. Montrose 4041.

IF YOU
Are looking for a very fine Studebaker 2-passenger coupe which has the appearance and performance of a brand new car, it will pay you to visit our used car department immediately.
HAL B. REA MOTOR CO.,
5534 Baum Blvd. Montrose 6600.
Open Sundays and Evenings.

TWO 1927 Chrysler 70 Sedans; a bargain. 1926 Chrysler 80 4-pass. coupe; a bargain. 1926 Oldsmobile Coach; like new; $450. 1925 Buick Sedan, $250.
Knoxville Motor Sales,
426 Brownsville Rd. Lafayette 3292.
Cash or Terms.

Practically New Chevy.
4-door sedan; many extras, including truck hydraulic shock absorbers, etc.; your price if reasonable takes it; terms.
HAL B. REA MOTOR CO.,
5534 Baum Blvd. Montrose 6600.
Open Sundays and Evenings.

MARMON LITTLE "8."
Come and take it away.
HAL B. REA MOTOR CO.,
5534 Baum Blvd. Montrose 6600.
Open Sundays and Evenings.

CARS bought for cash. Ask for manager, 5920 Penn ave., Pittsburgh.

WE HAVE
A newly painted and excellent performing late 1925 7-passenger Hudson Sedan which we will sacrifice for a quick sale.
HAL B. REA MOTOR CO.,
5534 Baum Blvd. Montrose 6600.
Open Sundays and Evenings.

OAKLAND 1927—2-DOOR.
This car has been throughly overhauled, lots of extras; $575.
HOEVELER-STUTZ CO.,
Center and Negley aves. Montrose 4700.

MUST sell at once my 1927 Essex Sedan like new; has had the best of care; bargain if sold this week. I need money and will sacrifice my car for $495. Franklin 3524-R after 6 p. m.

OAKLAND SEDAN.
Paint, tires and motor very good; make us an offer; trade and terms.
HAL B. REA MOTOR CO.,
5534 Baum Blvd. Montrose 6600.
Open Sundays and Evenings.

CHRYSLER—Late '27 "60" coupe; finished in blue; completely equipped; car has low mileage and is still like new; guaranteed mechanically perfect; bargain; $700 down and small monthly payments. Montrose 4041.

CHEVROLET CABRIOLET.
Just like new with ball crank bumpers, rumble seat, etc. Sacrifice $450.00; only $180.00 down. 1845 Forbes st.

1928 DURANT
Model 65, 2-door sedan, demonstrator, practically new;

WHY PITTSBURGH IS GREAT
Has the Greatest Wire Manufacturing Plant Known

Pittsburgh Sun-Telegraph

FRIDAY, AUGUST 10, 1928

Established 1927, by Pitt Publishing Co., Gazette Square, Pittsburgh, Pa. President, William Randolph Hearst; Vice-President and Publisher, H. M. Bitner; Secretary-Treasurer, A. W. Clark; Managing Editor, C. W. Danziger; Business Manager, Guy T. Viskniskki. Entered as second class matter at the postoffice at Pittsburgh, Pa.

National advertising representatives: Paul Block, Inc., 247 Park avenue, New York; Century Bldg., Chicago; General Motors Bldg., Detroit; Little Bldg., Boston; Guarantee Trust Bldg., Philadelphia; 518 Chancery Bldg., San Francisco.

The Associated Press is exclusively entitled to the use for re-publication of all news credited to it or not otherwise credited in this paper and also the local news published herein. All rights of re-publication of special dispatches herein are also reserved.

BE A PITTSBURGH BOOSTER
To Your Friends in Other Cities

Debut of "Three Sisters" In New Bridge Opening

The announcement of Norman F. Brown, county director of public works, that the Sixth Street Bridge will be open to the public in advance of the date originally set for the completion of the structure, is cheering. It is especially welcome to businessmen of both sides of the Allegheny whose prosperity has been adversely affected through the traffic detour in effect since the old bridge was closed January 1, 1927. As a result of this condition work on the new structure has been rushed and relief for business that has been carried on under difficulty appears to be in sight.

Although a report that the bridge was to be opened the latter part of this month has no basis in fact, according to Mr. Brown, and no definite date for completion is designated, there is satisfaction in the information that the work is far ahead of schedule.

Completion of the work not only means easier direct communication between the business districts of downtown and the North Side, but it brings the termination of a building program that embraced the replacement of the old Sixth, Seventh and Ninth street bridges with beautiful new structures, all of the same type architecturally. From an esthetic standpoint they provide a group of peculiar significance. In gracefulness of line they are not surpassed by viaducts anywhere in the city. There is a majesty about their simplicity of form that is poetic, and fancy sees them endowed to posterity with the name, "The Three Sisters."

Violin—Finest Instrument

A Fine Young Artist, Also.

THE VIOLIN ADDS TO A YOUNG GIRL'S BEAUTY.

This talented young actress is Erna Rubenstein, a Hungarian girl of great promise, now playing in the United States. Hear her if you have the chance.

Young ladies of the United States, please notice how sensibly this girl of talent dresses, how pretty and becoming the velvet concert dress is. Just high enough, just low enough in the neck. And, although the picture doesn't show it, we assure you that it comes well below the girl's knees.

She has common sense.

This, however, is about the VIOLIN, noblest of all instruments, from the savage's tom-tom, or hollow tree trunk, beaten with clubs, all the way up to the grand piano and the pealing organ.

The violin comes nearest to the human voice. It is the absolutely perfect musical instrument.

And the violin, even better than the harp, emphasizes the beauty and grace of a young woman playing it.

The artist with a violin actually creates the music in the instrument with the power of his own feeling. He does not hit a hammer against strings, but actually touches the strings with the bow, that contact being the expression of his own emotion and feeling.

There has probably been no finer music ever heard on earth, barring the human voice, than the playing of Paganini, greatest violinist of all times.

If you have several children of talent, let one of them play the violin, by all means, and GET A GOOD INSTRUMENT, even if you have to hunt patiently and get good help in the choosing.

Whatever you do, as Henry Ford says, "Let the children play something." They will enjoy the music that they create themselves, feel it, and CREATING develops them. Don't let them go through life being merely listeners and hearers of what others do on the radio or the talking machine. Radio and talking machine are admirable. Every family should have both. But it is well for us to remember the Bible's command: "But be ye doers of the word, and not hearers only."

Gambling Worse Than Drugs

Fortunate New Zealand.

The State Full Court and the Federal High Court of New Zealand both declare illegal all betting on greyhounds and electrical hares. Fortunate New Zealand. There they not only SAY a thing but mean it, something we know nothing about here.

Have not grown men a right to bet if they choose? Perhaps, but have other men a right to tempt their brothers with foolish electric hares?

We forbid the maintaining of opium joints and forbid drug peddling. Everybody approves. For one family ruined by drugs, one hundred have been ruined by gambling. Ask the women.

APPROPRIATE PUNISHMENT

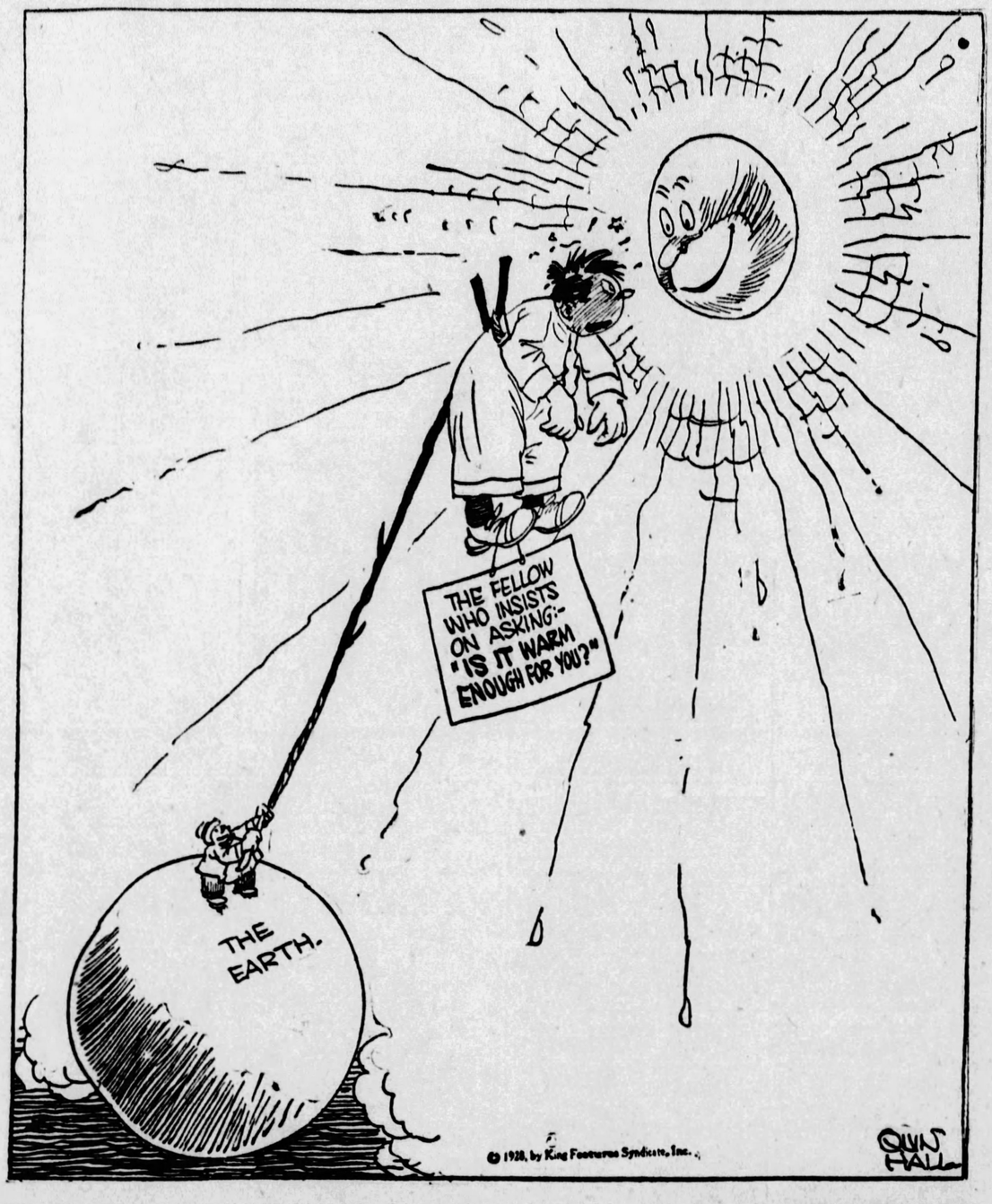

New York Day by Day

by O. O. McINTYRE

NEW YORK, Aug. 10.—Thoughts while strolling: The benign old fellows who wear black cloth spats. Rube Goldberg, a San Francisco boy, who made good in the city. The Paramount lighted dome—as cold and distant as a winter star. Ruth Etting, who warbles for the records.

Wish someone would invent a spoon to which caviar wouldn't cling. Young medical students who wear imperials. Those charming elderly ladies wearing dove gray and black velvet neckbands. And drive every afternoon in the park. Sailors at a lunch counter, eating beans.

Patented face lifters—$25. What's become of the grocery cat that used to sleep in the apricot box? A pack of whippets yipping and yapping across town. Who remembers the change from oilcloth to the red table cloth? Nothing so cute as a Chow puppy. I'd just as soon Harry Richman didn't put that stuff on his hair.

The brass rail lunch places have crowded out "ye olde inns" with their open fireplaces. And walls lined with mugs. A recital of India music. Crazy-to-be glorified girls. No more Cubism exhibits. Ascot ties with turnover collars, despite the heat.

Wonder how many times De Wolf Hopper has recited "Casey at the Bat?" Those tight-lipped fellows with a slightly sonorous voice who never smile. And the systematic worldlings who walk at 5 o'clock on the avenue. The impression created by pedestrians who talk to themselves. Most of us do, but regard others who do it as nutty.

That idea Scandinavian people are mental wool gatherers has exploded. They have walked away with some of the highest honors on the stage, screen, in literature and in the air, the past year. An imported car upholstered in snake skin. Harry Hanson, the book critic.

Sign on a dingy old restaurant: "Good food and dancing do not mix." And there is truth to that. It appeals because it is solely about ourselves. Konrad Bercovici, who writes about gypsies and resembles one. The endless parade of new faces.

* * *

Next to an earthquake, nothing is so upsetting as a waiter dropping a tray in a smart cafe. Among skilled attaches it brings a shuddery terror. Most headwaiters following a crash hurriedly leave the room until order is restored. When the trained waiter meets with such calamity it is his job never to hesitate. He keeps on his way as though nothing happened. And sometimes he suffers such mortification he does not return for the rest of the evening. The effect of a dropping tray is like the snapping of a taut fiddlestring, and the entire organization is thrown out of gear.

* * *

A headwaiter tells me an expert waiter can tell at a glance if a necessary article is missing from a table. He tests them by omitting a pepper shaker and using instead two salt shakers. In one instance he had a table set for 14 people. At a plate he placed an extra spoon. In less than a minute a waiter discovered it. But the only satisfactory way to make a bus boy discover your water glass is empty is to shoot off a cannon.

* * *

The desolation of a waiter who spots a lady's dress with food while serving is pitiful to behold. There is a record in Switzerland of two committing suicide following such unintentional accidents.

* * *

A favorite waiter is Slim, who holds forth in a cafe in Houston, Tex. He can stretch a pint of milk into a yard-long ribbon, toss a doughnut in the air and catch it on a plate held behind his back, slide a bottle of catsup down a long counter so it stops in front of you, and play "This is the day they give babies away" on a set of pearly buck teeth.

* * *

There is a tinge of pathos about those brash cafe diners who snatch for the check at the finish of a meal. I saw one swoop down on a check the other evening at the Colony restaurant without meeting the expected opposition. The Colony is the sort charging $1.25 for a fruit cocktail. And if you think he didn't look silly, don't be that way.

(Copyright 1928, by the McNaught Syndicate, Inc.)

Garrett P. Serviss Says:

Geographic Sense

PEOPLE who have been all around the world sometimes exhibit astonishing ignorance of geography. They have very lazy ideas of the location of the places and countries that they have visited. Apparently they never study a map, or look at a globe, and have hardly a clearer conception of the shape of this planet than that of the "earth-flatteners."

I have heard persons, otherwise well informed, express surprise on being told that the British Isles lie in the same latitude as Labrador, and that if those islands were transported across the Atlantic and dropped onto the western world they would fall in the lower half of Hudson's Bay, and London would be more than 660 miles north of Chicago.

There is a kind of geographic sense, or sense of direction, or of orientation, which some possess, that saves them from confusion about their relative location on the globe, wherever they may be. Probably this depends more upon general attention to geographic facts, and habitual study of maps, than upon any special gift such as bees and birds are supposed to possess. But however it may be acquired, this sense is a highly valuable quality, even for those who never go far from home.

* * *

It is not becoming to human intelligence that people should be practically ignorant of the face of the globe on which they dwell. All Mohammedans are said to know in what direction Mecca lies; but ask the average American (after you have told him where north is), to turn his face toward Australia. Or inquire what he knows about longitudes and latitudes in general.

I think that too little study is given in school to the globe. The maps of an atlas are studied separately with but slight attention to their interrelation. Thus "world lines" are not fixed in the minds of pupils. It is no wonder that many of them get the notion that the earth is flat, for they seldom see it represented in any other form, and they hear still less said about its rotundity—a thing which completely alters many of the essential and fundamental relations between the different parts of the world.

No one can have a clear idea of the shape of the earth's surface who does not have fixed in his mind the fact that it is the surface of a sphere—more correctly a spheroid, but for ordinary purposes it may be thought of perfectly spherical. When once that truth is thoroughly rooted in the mind a great many otherwise puzzling things about our planet becomes as plain and evident as they are, in themselves, interesting.

* * *

The great bugbear of the "antipodes," which confuses so many, can only be banished by habitually representing the earth to the imagination in its real shape. When you study a globe the whole mystery vanishes; the meaning of the statement that there is no "down" for us, no matter where we dwell, except toward the center of the earth, becomes plain. The fact that all plumb-lines are directed toward practically the same point, and cannot hang parallel to one another, except when they are close together, needs no further explanation.

The best way to acquire real geographic sense is to see the earth in its true form as a globe; to teach yourself to feel that you are living on a rotating globe, and so to regard the phenomena of sunrise and sunset in the light of their actual cause. A full comprehension of this is the beginning of the science of astronomy.

(Copyright, 1928, International Feature Service, Inc.)

A Heroine

MANY a hero has won acclaim by a single brave feat of brief duration. Think, by contrast, of the heroism of Mrs. Bessie Bodyfield, of Edgewater, Col.

She is 45, the wife of a pioneer, the mother of three children. All her life she has wanted an education. Not until a year ago was she able to leave home in quest of it.

She went to New York with only $20. But somehow she managed to enter Columbia. And there, by extra work and kindly aid, she persevered until now she has her degree and is home again, prepared to teach.

How many recipients of ovations deserve greater honor than she?

Once Overs

By J. J. MUNDY

Are Your Thoughts Right?

A MACHINE to record thoughts has been perfected, is the report.

How accurate this statement is is unknown.

How would you like to have your thoughts recorded for the period of 24 hours?

What would be your reaction to a record of this kind?

Would you be proud of it or would you feel very much ashamed?

Yet your daily thoughts are recorded in your own mind.

They become a part of you and they influence your mind and your physical being to a great extent.

What are your thoughts making out of you?

Are they making you bigger and broader and better?

Or are they tearing down your moral fabric and weakening you, not only by the poison which they engender but because of what they lead you to do?

You are the custodian of your mind and your body.

You can nurture them and they will give you good service, or vice versa.

You know the picture your life is making, and only you can change your thoughts if they are wrong.

(Copyright, 1928, International Feature Service, Inc.)

The Rhyming Optimist

By ALINE MICHAELS

Penalty

WHEN you do wrong I only know
A pity that it must be so;
That folly, frailty and sin
Creep, sometimes, through the web men spin,
And marring life's most joyous song
Comes discord harsh, when you do wrong.

But, ah! When I do wrong I feel
Keen pangs that deeps of woe reveal,
As lightning's flash may show a dread,
Profound abyss by which I tread.
Remorse sends cruel ranks to throng
About my soul when I do wrong.

Isn't It So?

Matrimony destroys many delightful engagements.

* * *

The hardest thing to get out of money is happiness.

* * *

None are so blind as those who can always see our finish but never their own.

* * *

You can greet misfortune with a smile, but it is apt to be a one-sided flirtation.

* * *

If it wasn't for the homely women who talk, the pretty ones wouldn't be talked about.

* * *

Even the people who believe in making themselves useful may object to being used.

* * *

A woman begins to sit up and take notice when other women say nice things about her husband.

Great Passages from the Bible

The Source of Wisdom

(Job 28; 12-28)

BUT where shall wisdom be found? and where is the place of understanding?

Man knoweth not the price thereof; neither is it found in the land of living.

The depth saith, It is not in me: and the sea saith, It is not with me.

It cannot be gotten for gold, neither shall silver be weighed for the price thereof.

It cannot be valued with the gold of Ophir, with the precious onyx, or the sapphire.

The gold and the crystal cannot equal it: and the exchange of it shall not be for jewels of fine gold.

No mention shall be made of coral, or of pearls: for the price of wisdom is above rubies.

The topaz of Ethiopia shall not equal it, neither shall it be valued with pure gold.

Whence then cometh wisdom? and where is the place of understanding?

Seeing it is hid from the eyes of all living, and kept close from the fowls of the air.

Destruction and death say, We have heard the fame thereof with our ears.

God understandeth the way thereof, and he knoweth the place thereof.

For he looketh to the ends of the earth, and seeth under the whole heaven;

To make the weight for the winds; and he weigheth the waters by measure.

When he made a decree for the rain, and a way for the lightning of the thunder:

Then did he see it, and declare it; he prepared it, yea, and searched it out.

And unto man he said, Behold, the fear of the Lord, that is wisdom; and to depart from evil is understanding.

Tales that are Told

Worst Story I Have Heard Today

By WILL ROGERS

A GUY by the name of Henry was having a hard day of it because he'd been to lodge or something the night before, and hadn't got home till morning. The missus wasn't very nice to him, because he didn't just feel right or look right or something, and she thought he must have been to blame.

"For heaven's sake, don't go to the office looking like a bum," she says.

"I don't look like a bum, darling. It was a very quiet party, and while I might be a little sleepy—"

"Well, you need a shave, that's sure.

"No, I don't need a shave. Why, we all shaved just before we come home, because George says that that makes a guy look fresher and everything. I thought you'd remark about it."

"Don't kid me, Henry. Look in the glass."

He did. Then he says. "Well, you see, I shaved all right, but there was three or four of us in the bathroom, and two small looking glasses, and we got all mixed up. If I ain't shaved, I know George is shaved twice, because I shaved somebody all right."

Barbarous

THE barber was feeling cheerful that afternoon, and as he lathered his customer's face he chatted pleasantly.

"No, sir," he said. "I used to give credit, but I don't now. In fact, nobody ever asks for it."

"Why is that?" asked the customer.

"Well, you see, sir," the barber explained, "I once had a set of customers who used to ask me to chalk it up, and they kept me waiting so long that I got tired of keeping books, and adopted a new system. Whenever I shaved one of them I put a little nick in his nose with my razor, and kept tally that way. It was wonderful how soon they came back to the old plan of paying for each shave at once."

There was a tremor in the customer's voice as he asked, from beneath the lather:

"D-do you object to being paid in advance?" sir.

Humanizing Immigration

By DR. FRANK CRANE.

In accordance with an order made public the other day by the Department of Labor about a thousand children and a hundred husbands of American citizens will now be allowed to enter this country with non quota visas without further delay.

This proclamation carries into immediate effect the revisions in the immigration law made by the recent Congress concerning husbands and minor children.

This is as it should be. A country has a right to say who shall come into it. Very few except extremists favor unlimited immigration.

But every law should be tempered with humanity. There is no sense in excluding minor children. They certainly will not demoralize our labor supply, and as a rule do not make undesirable citizens. A man also in Europe that wants to join his wife here is not acting suspiciously. Neither does a woman seeking to join her husband cause undue alarm.

It is a good deal of a tragedy when people who are desirous of joining their families here reach Ellis Island and are turned back.

Mr. Hull's order is that an unmarried child under twenty-one years of age or the wife of a citizen of the United States shall not be regarded as a non-quota immigrant unless provided with an immigration visa designating the holder as such, and then only when the citizenship of the alleged father or husband and his relationship to the immigrant are established to the satisfaction of the examining immigration officer.

A similar rule in regard to husbands of citizens of the United States is made.

Thus the immigration officer is given opportunity to act humanely, and some scope is given to his discretion.

The immigration law has a sound basis in economics and social welfare. But the humanities ought also to have their place. And it is manifestly unjust and a tragic hardship when people simply want to rejoin their families over here.

The solidarity of the family should be the first concern to the state and it is doubtful whether the arbitary separation of members of the family is condusive to morals.

Nowhere should the strict observance of the letter of the law be more tempered with mercy and interpreted with discretion than at the country's front door. Many stories have been published of the cruelties inflicted by the Immigration Department in refusing admission to the country to innocent members of a family. The immigration officers doubtless strive to do their duty, but the law should give them a little leeway, and this order of the Department of Labor is in line with sound public policy.

The order was prepared by Harry E. Hull, Commissioner General of Immigration, and approved by W. W. Husband, Acting Secretary of Labor.

(Copyright, 1928, McClure Newspaper Syn.)

OH, THESE WOMEN!

By LEOLA ALLARD

IT WAS her first automobile. As she slid around a corner on one wheel, she waved to the corner policeman and said to the friend sitting open-mouthed beside her:

"It will be two weeks old—let me see, next Wednesday!"

"What?" queried the friend.

"The car," said the lady.

"But a few more corners like that and it won't be," said the friend, suddenly remembering she had an appointment.

Men are never as ingenuous as women. Now take the Chicago lady whose husband accused her of 50 acts of cruelty. Such as: Putting the dog in his bed. Taking the bed apart and strewing the parts about the room. Taking the door off the bathroom so he was nervous while he bathed. Rocking in a squeaky rocker while he tried to sleep, and putting coffee grounds in his automobile radiator.

Oh, yes, and this interesting wife, her husband says, purloined $110,000 worth of bonds and took possession of their joint holdings in real estate.

There is a lady a man would miss after a divorce.

A Los Angeles film actress got a divorce because her husband loved his work more than he did her.

And a Los Angeles man got one because his wife was in love with the city of Los Angeles.

At finding rivals Los Angelens certainly are wows!

Of all men armed with excuses for not appearing when they have dates, the air pilot leads. And when he does get there, the girl is so glad he isn't in a hospital or a morgue, that all is forgiven at sight of him.

And what pikers sailors seem, now that cupid has discovered air pilots!

Women who joke about children in their presence, and get a good laugh at the expense of the little folks, probably don't realize that children can be hurt by such behavior. They are the kind of women who nag their husbands, and gossip about their friends. Children are people and their feelings should be respected.

Yesterday I heard a woman make fun of a child's hair cut and pity her. I could read the answer in the little girl's eyes. It takes a pretty sad type of sport to take that kind of advantage of a child's helplessness.

Stars and Stripes

It has been found that the hardest year of married life is the first three months.

* * *

San Antonio highwayman who disrobes his victims ought not to be allowed to operate in daylight.

* * *

A Brooklyn man complains his wife treats him like a dog. He doesn't mind riding in a limousine, but he just can't stand having that pink ribbon tied around his neck.